

STUCCO

CODE COMPLIANT LATH

**DRIWALL™  
RAINSCREEN**

**DRIWALL™ AWB OR WB**

EXTERIOR WALLBOARD

INTERIOR WALLBOARD

VAPOR BARRIER  
(IF REQUIRED)

FRAMING

INSULATION

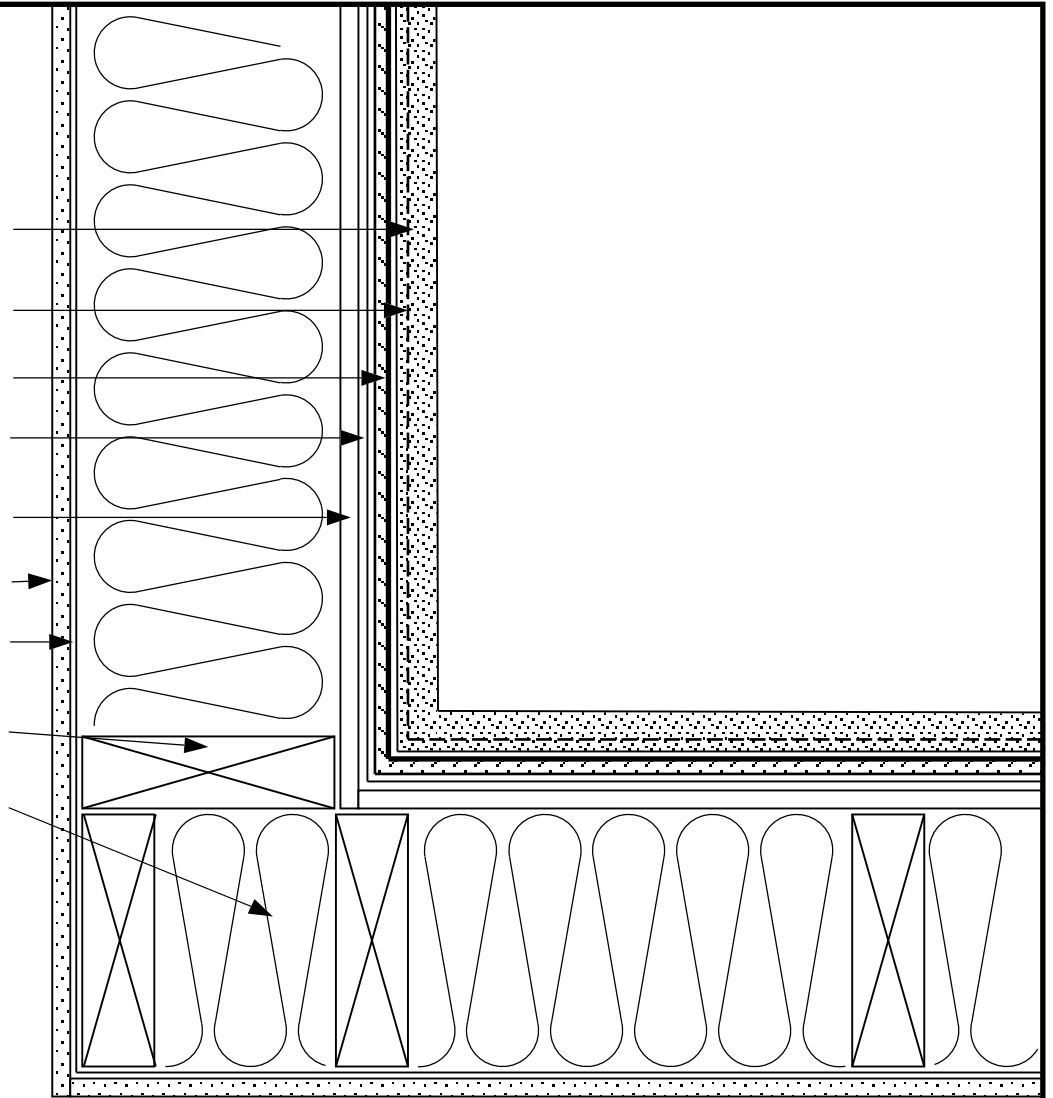

SKETCH NO: SV-9

DATE: 09/12/19

SKETCH:

STUCCO VENEER  
INTERNAL CORNER

 **Keene Building Products**  
P.O. Box 241353 Cleveland, OH 44124  
P ( 877 ) 514-5336 F ( 440 ) 605-1120  
[www.keenebuilding.com](http://www.keenebuilding.com)