

SKETCH NO: **SV-1**

DATE: **09/12/19**

SKETCH: **STUCCO VENEER**

**Keene Building Products**  
 P.O. Box 241353 Cleveland, OH 44124  
 P ( 877 ) 514-5336 F ( 440 ) 605-1120  
[www.keenebuilding.com](http://www.keenebuilding.com)

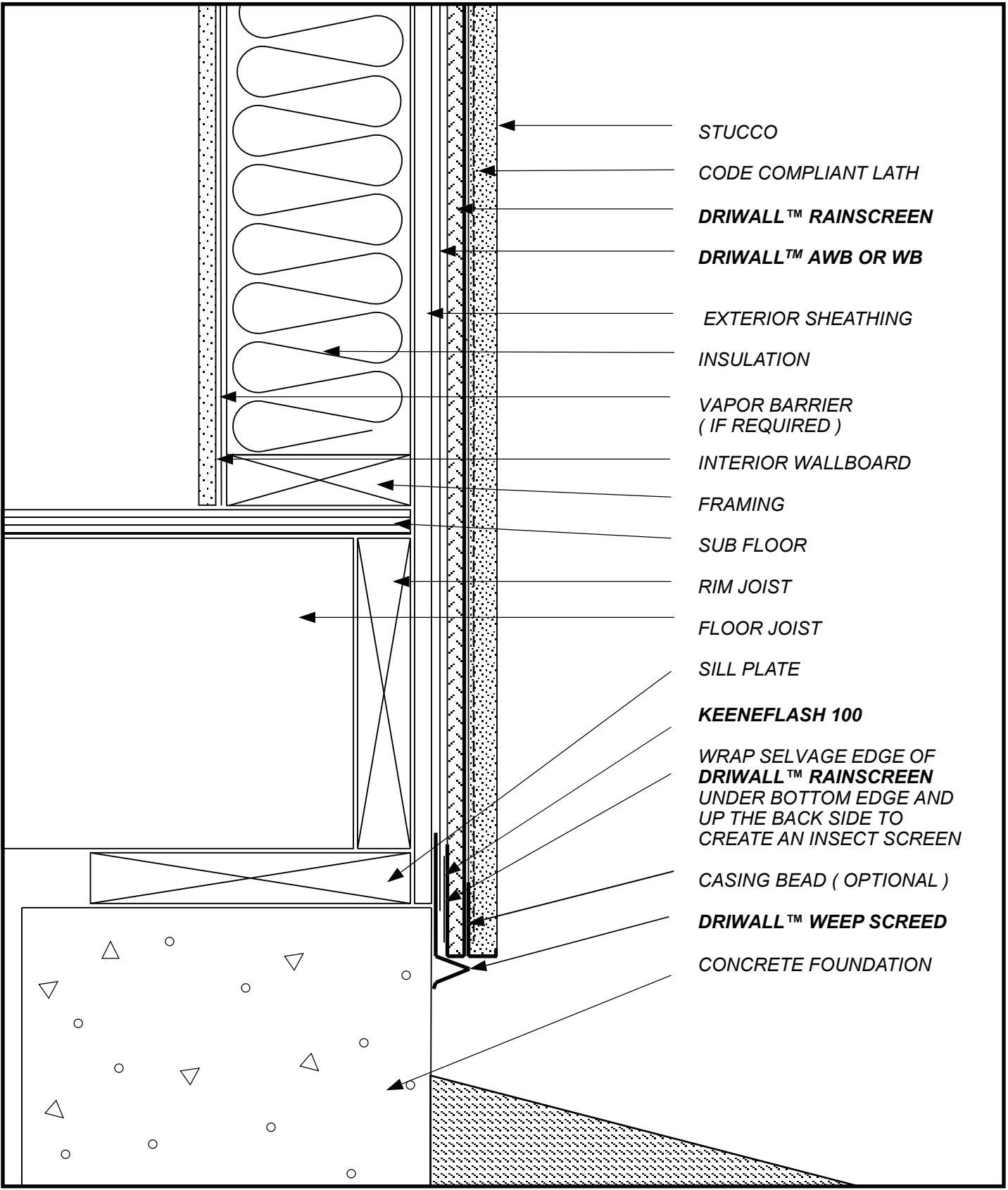

- STUCCO
- CODE COMPLIANT LATH
- DRIWALL™ RAINSCREEN**
- DRIWALL™ AWB OR WB**
- EXTERIOR SHEATHING
- INSULATION
- VAPOR BARRIER  
( IF REQUIRED )
- INTERIOR WALLBOARD
- FRAMING
- SUB FLOOR
- RIM JOIST
- FLOOR JOIST
- SILL PLATE
- KEENEFLASH 100**
- WRAP SELVAGE EDGE OF  
**DRIWALL™ RAINSCREEN**  
UNDER BOTTOM EDGE AND  
UP THE BACK SIDE TO  
CREATE AN INSECT SCREEN
- CASING BEAD ( OPTIONAL )
- DRIWALL™ WEEP SCREED**
- CONCRETE FOUNDATION

SKETCH NO: **SV-2**

---

DATE: **09/12/19**

SKETCH:

**STUCCO VENEER  
WALL BASE**



**Keene Building Products**  
P.O. Box 241353 Cleveland, OH 44124  
P ( 877 ) 514-5336 F ( 440 ) 605-1120  
www.keenebuilding.com

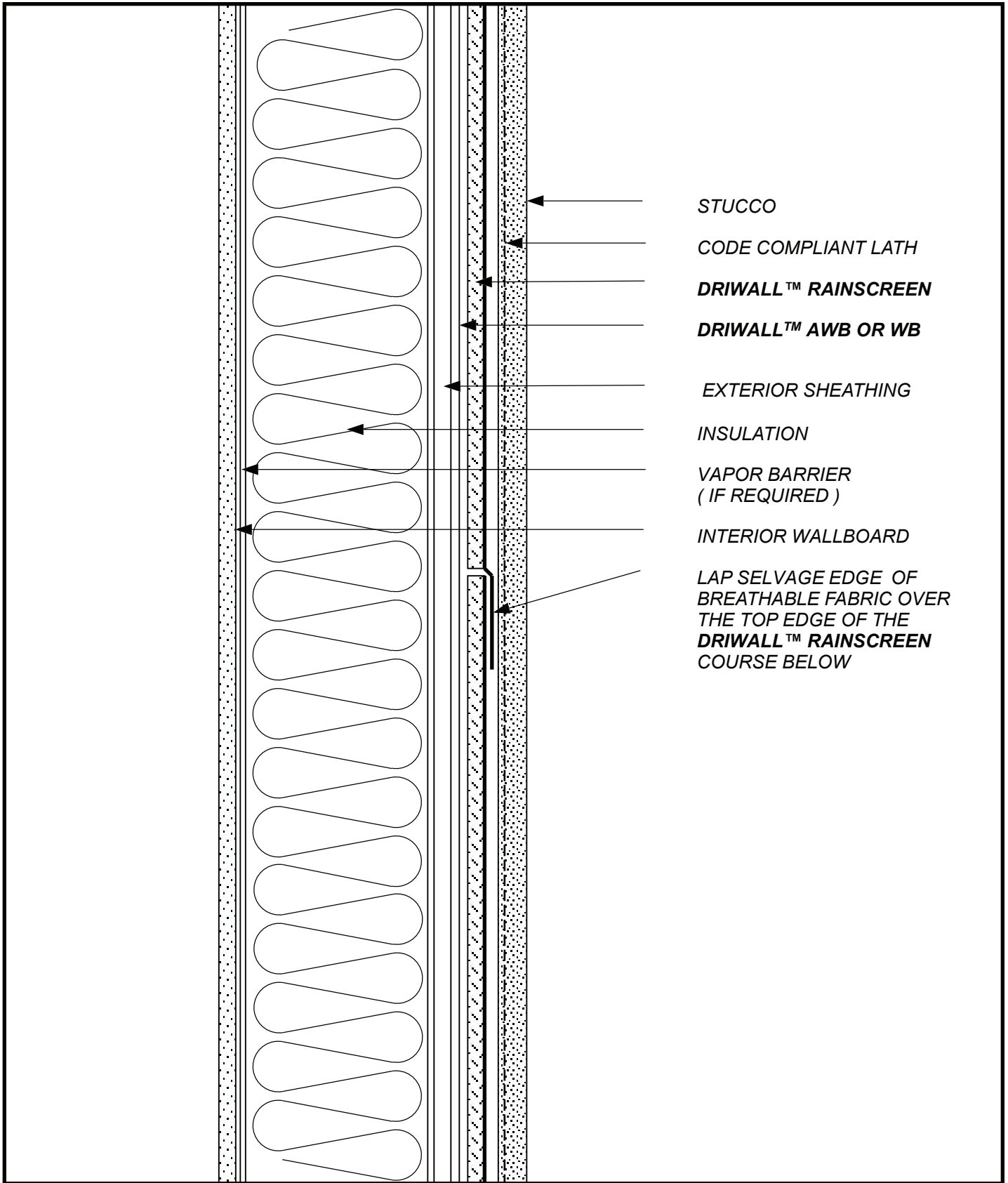

STUCCO

CODE COMPLIANT LATH

**DRIWALL™ RAINSCREEN**

**DRIWALL™ AWB OR WB**

EXTERIOR SHEATHING

INSULATION

VAPOR BARRIER  
( IF REQUIRED )

INTERIOR WALLBOARD

LAP SELVAGE EDGE OF  
BREATHABLE FABRIC OVER  
THE TOP EDGE OF THE  
**DRIWALL™ RAINSCREEN**  
COURSE BELOW

SKETCH NO: SV-3

DATE: 09/12/19

SKETCH:

STUCCO VENEER  
**DRIWALL™ RAINSCREEN LAP**

**keene** Building Products  
P.O. Box 241353 Cleveland, OH 44124  
P ( 877 ) 514-5336 F ( 440 ) 605-1120  
www.keenebuilding.com

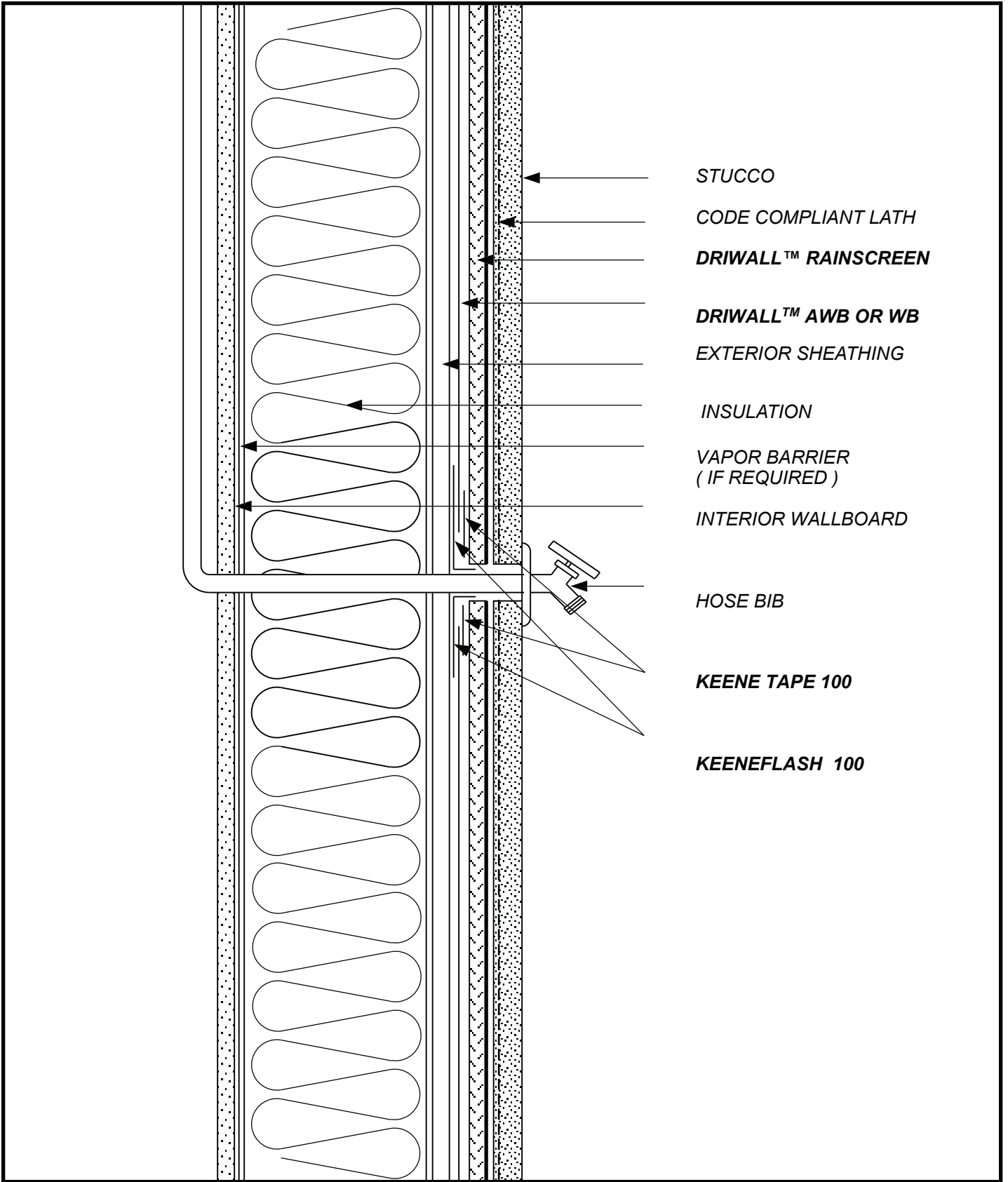

- STUCCO
- CODE COMPLIANT LATH
- DRIWALL™ RAINSCREEN**
- DRIWALL™ AWB OR WB**
- EXTERIOR SHEATHING
- INSULATION
- VAPOR BARRIER  
( IF REQUIRED )
- INTERIOR WALLBOARD
- HOSE BIB
- KEENE TAPE 100**
- KEENEFLASH 100**

SKETCH NO: **SV-4**

DATE: **09/12/19**

SKETCH:  
**STUCCO VENEER  
 HOSE BIB PENETRATION**

**keene Building Products**  
 P.O. Box 241353 Cleveland, OH 44124  
 P ( 877 ) 514-5336 F ( 440 ) 605-1120  
[www.keenebuilding.com](http://www.keenebuilding.com)

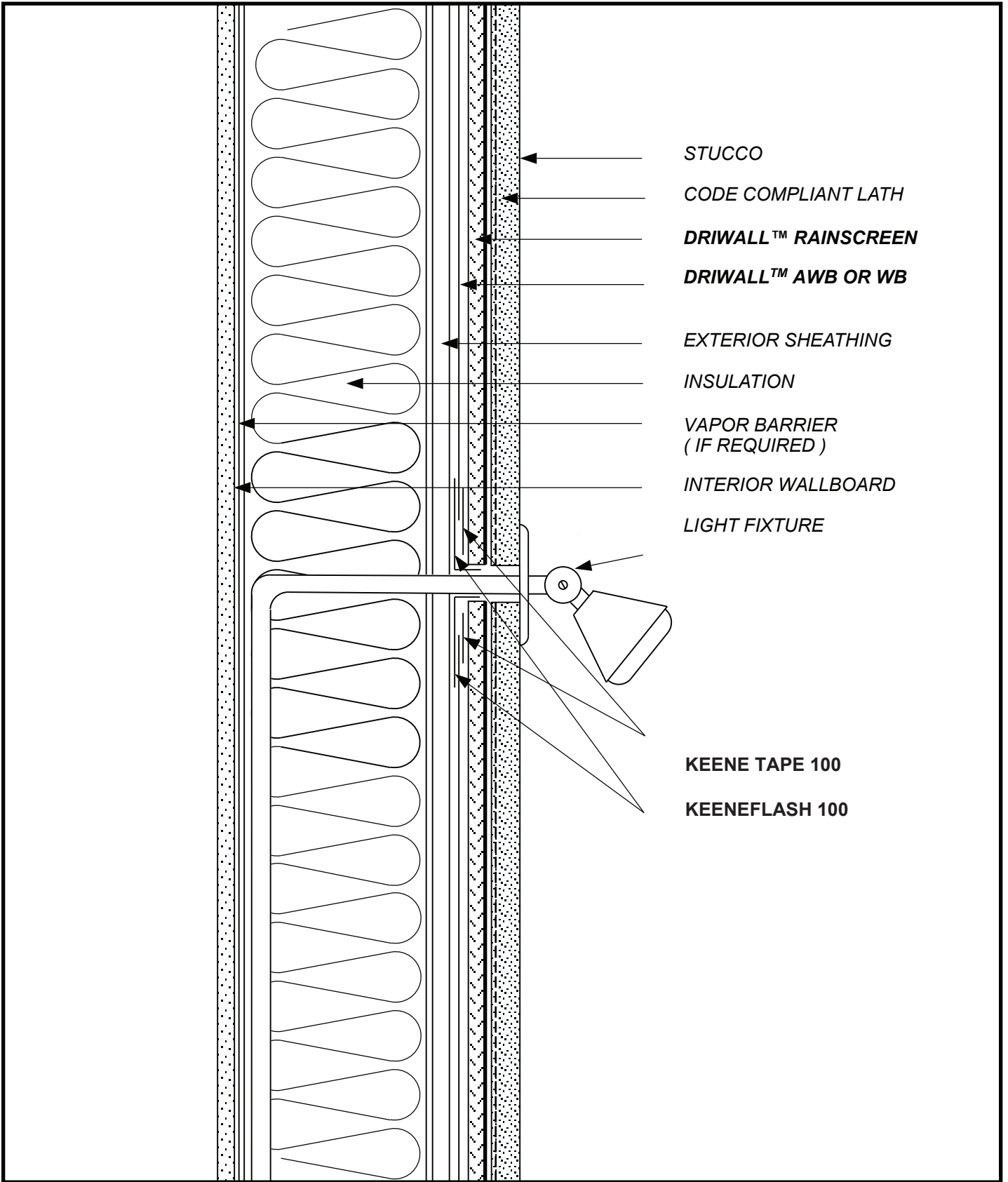

SKETCH NO: **SV-5**

DATE: **09/12/19**

SKETCH:  
**STUCCO VENEER  
 LIGHT FIXTURE PENETRATION**



**Keene Building Products**  
 P.O. Box 241353 Cleveland, OH 44124  
 P ( 877 ) 514-5336 F ( 440 ) 605-1120  
 www.keenebuilding.com

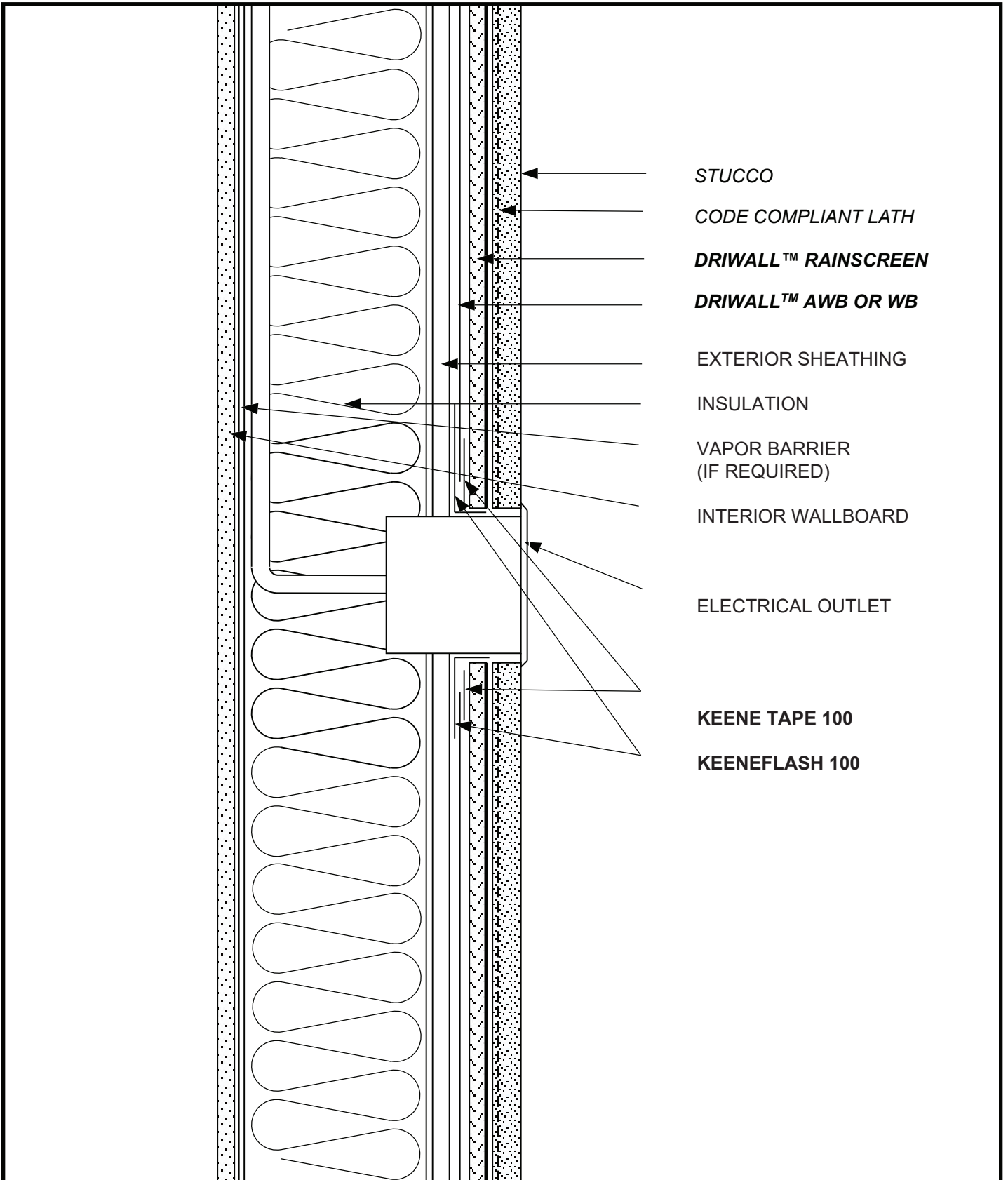

- STUCCO
- CODE COMPLIANT LATH
- DRIWALL™ RAINSCREEN**
- DRIWALL™ AWB OR WB**
- EXTERIOR SHEATHING
- INSULATION
- VAPOR BARRIER (IF REQUIRED)
- INTERIOR WALLBOARD
- ELECTRICAL OUTLET
- KEENE TAPE 100**
- KEENEFLASH 100**

SKETCH NO: **SV-6**

DATE: **09/12/19**

SKETCH:  
**STUCCO VENEER  
 ELECTRIC BOX PENETRATION**

**Keene Building Products**  
 P.O. Box 241353 Cleveland, OH 44124  
 P ( 877 ) 514-5336 F ( 440 ) 605-1120  
 www.keenebuilding.com

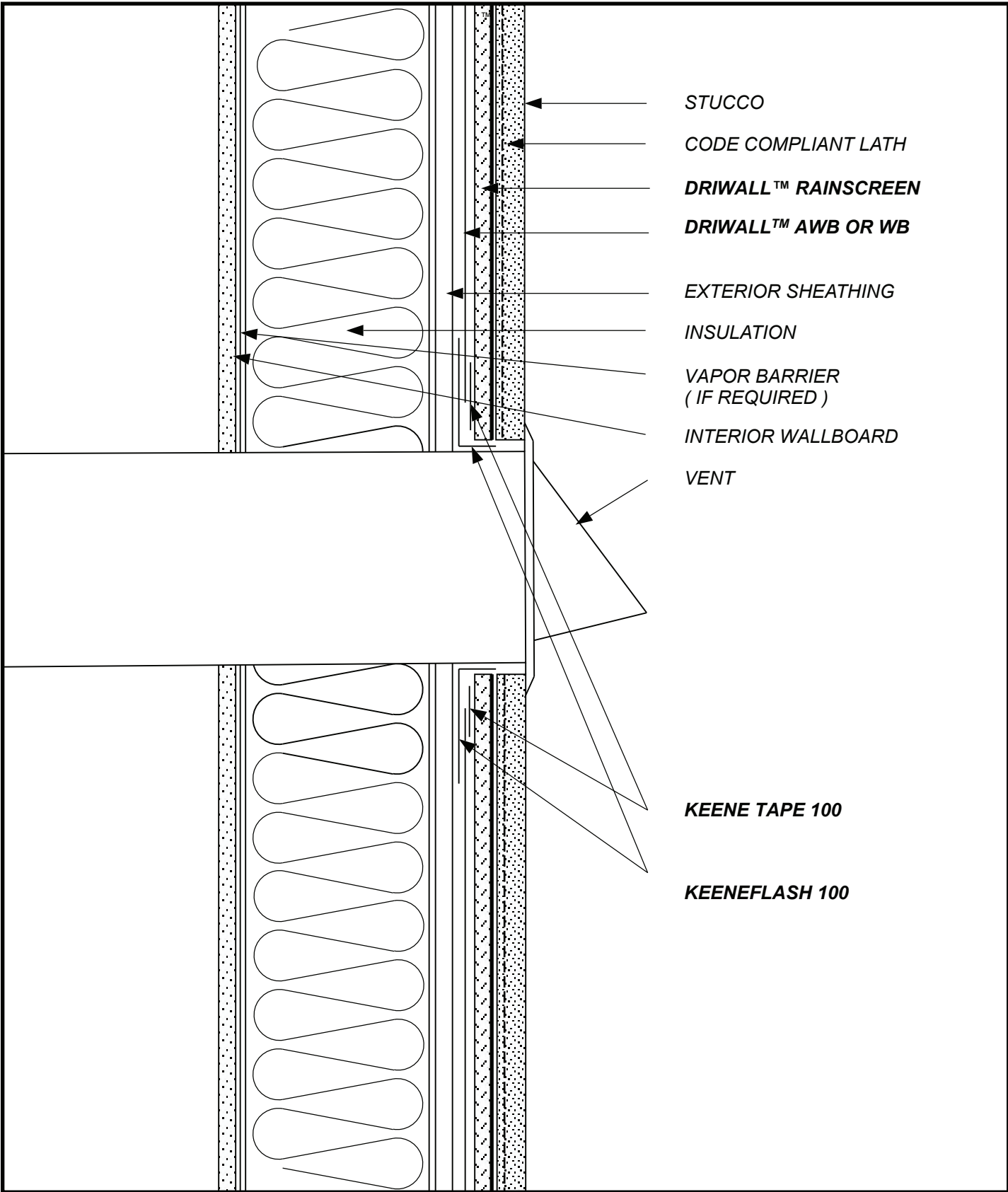

SKETCH NO: SV-7

DATE: 1/1/11

SKETCH: STUCCO VENEER VENT PENETRATION

**Keene Building Products**  
 P.O. Box 241353 Cleveland, OH 44124  
 P ( 877 ) 514-5336 F ( 440 ) 605-1120  
 www.keenebuilding.com

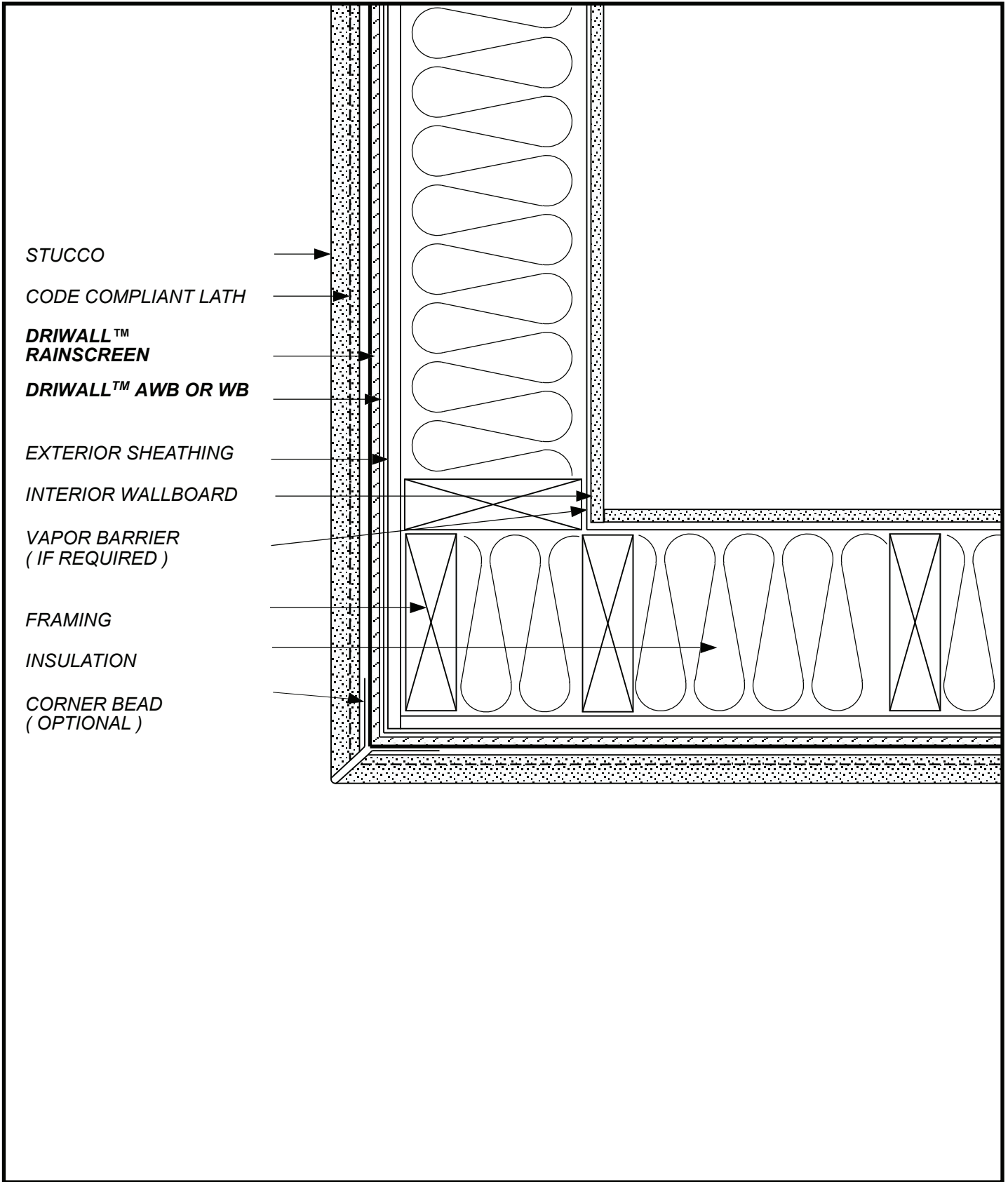

STUCCO

CODE COMPLIANT LATH

**DRIWALL™**  
RAINSCREEN

**DRIWALL™** AWB OR WB

EXTERIOR SHEATHING

INTERIOR WALLBOARD

VAPOR BARRIER  
( IF REQUIRED )

FRAMING

INSULATION

CORNER BEAD  
( OPTIONAL )

SKETCH NO: **SV-8**

DATE: **09/12/19**

SKETCH:

**STUCCO VENEER**  
**EXTERNAL CORNER**

**Keene Building Products**  
 P.O. Box 241353 Cleveland, OH 44124  
 P ( 877 ) 514-5336 F ( 440 ) 605-1120  
 www.keenebuilding.com



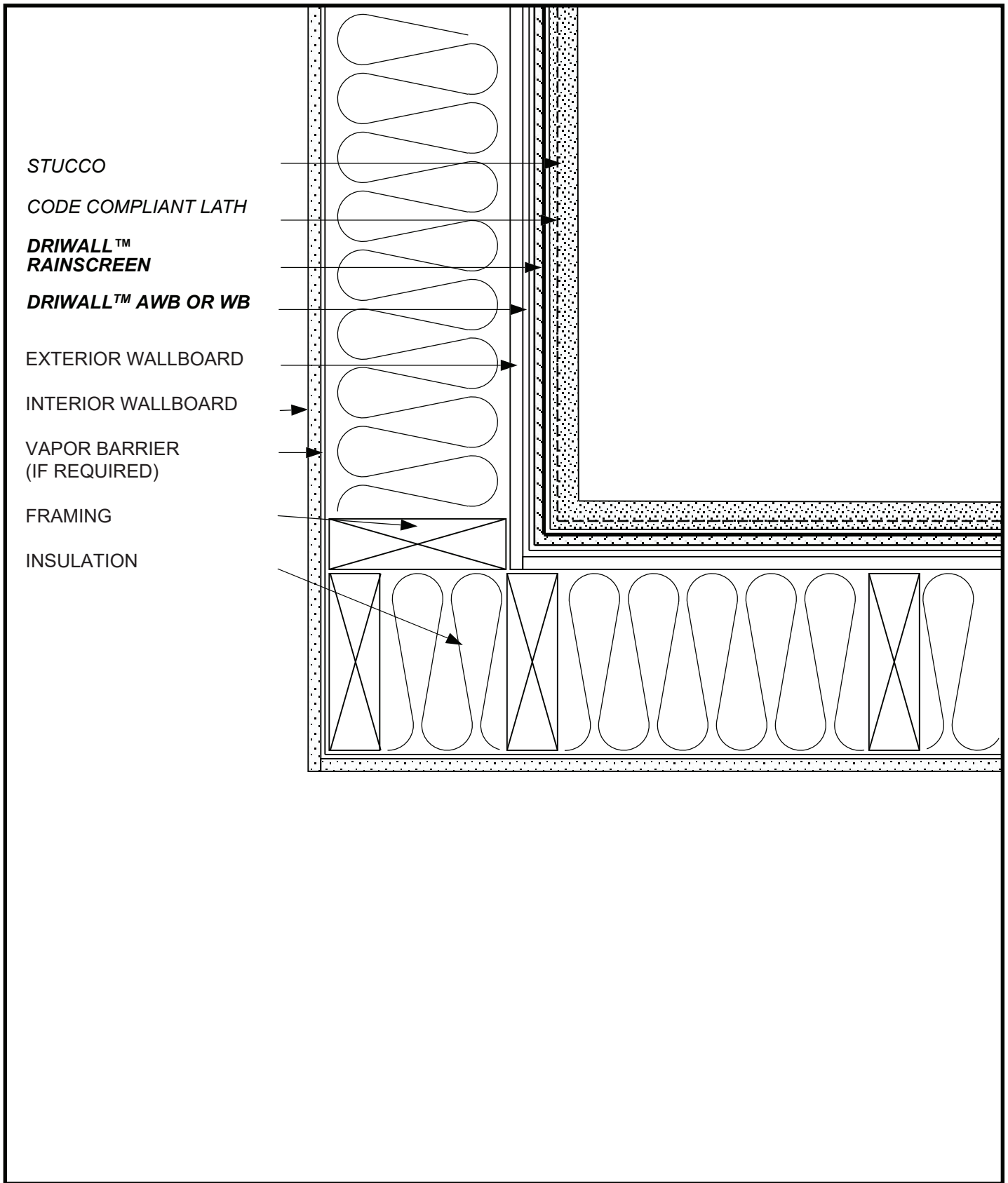

SKETCH NO: SV-9

DATE: 09/12/19

SKETCH:  
**STUCCO VENEER  
 INTERNAL CORNER**

**Keene Building Products**  
 P.O. Box 241353 Cleveland, OH 44124  
 P ( 877 ) 514-5336 F ( 440 ) 605-1120  
 www.keenebuilding.com

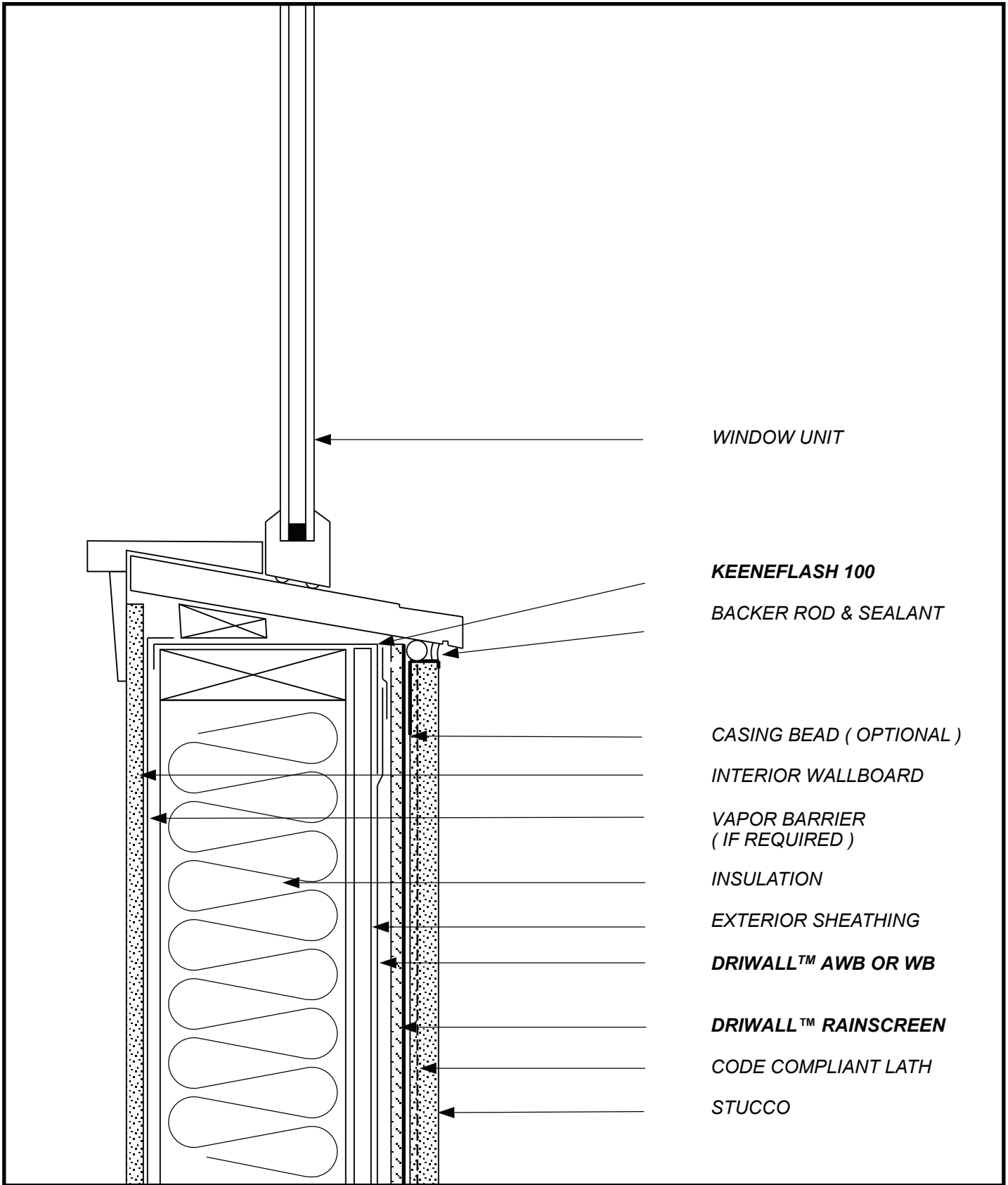

WINDOW UNIT

**KEENEFLASH 100**

BACKER ROD & SEALANT

CASING BEAD ( OPTIONAL )

INTERIOR WALLBOARD

VAPOR BARRIER  
( IF REQUIRED )

INSULATION

EXTERIOR SHEATHING

**DRIWALL™ AWB OR WB**

**DRIWALL™ RAINSCREEN**

CODE COMPLIANT LATH

STUCCO

SKETCH NO: SV-10

DATE: 09/12/19

SKETCH:  
**STUCCO VENEER  
WINDOW SILL 1**

**keene Building Products**  
P.O. Box 241353 Cleveland, OH 44124  
P ( 877 ) 514-5336 F ( 440 ) 605-1120  
www.keenebuilding.com

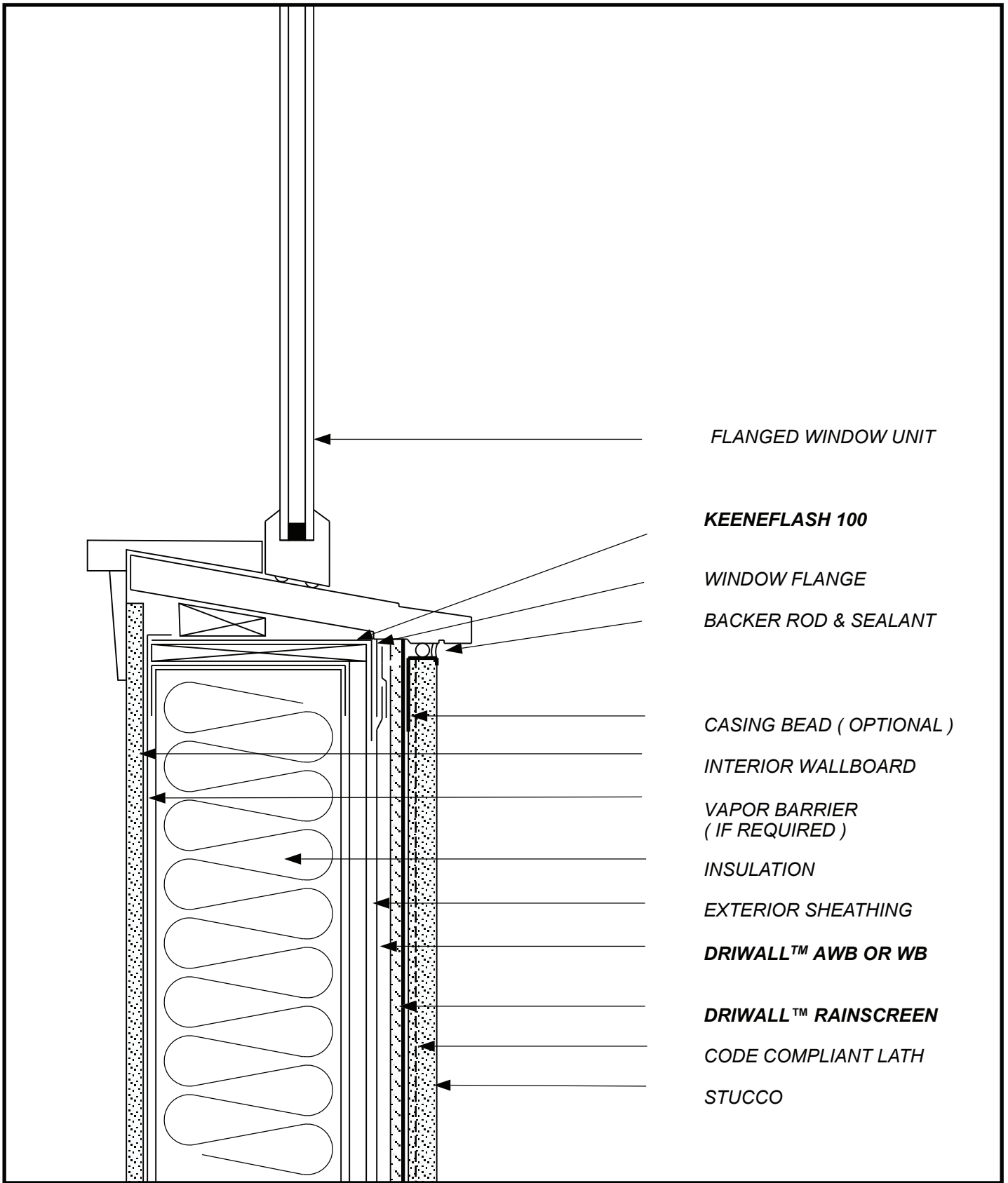

*FLANGED WINDOW UNIT*

**KEENEFLASH 100**

*WINDOW FLANGE*

*BACKER ROD & SEALANT*

*CASING BEAD ( OPTIONAL )*

*INTERIOR WALLBOARD*

*VAPOR BARRIER  
( IF REQUIRED )*

*INSULATION*

*EXTERIOR SHEATHING*

**DRIWALL™ AWB OR WB**

**DRIWALL™ RAINSCREEN**

*CODE COMPLIANT LATH*

*STUCCO*

SKETCH NO: **SV-11**

DATE: **09/12/19**

SKETCH:  
**STUCCO VENEER  
FLANGED WINDOW SILL**

**Keene Building Products**  
P.O. Box 241353 Cleveland, OH 44124  
P ( 877 ) 514-5336 F ( 440 ) 605-1120  
[www.keenebuilding.com](http://www.keenebuilding.com)

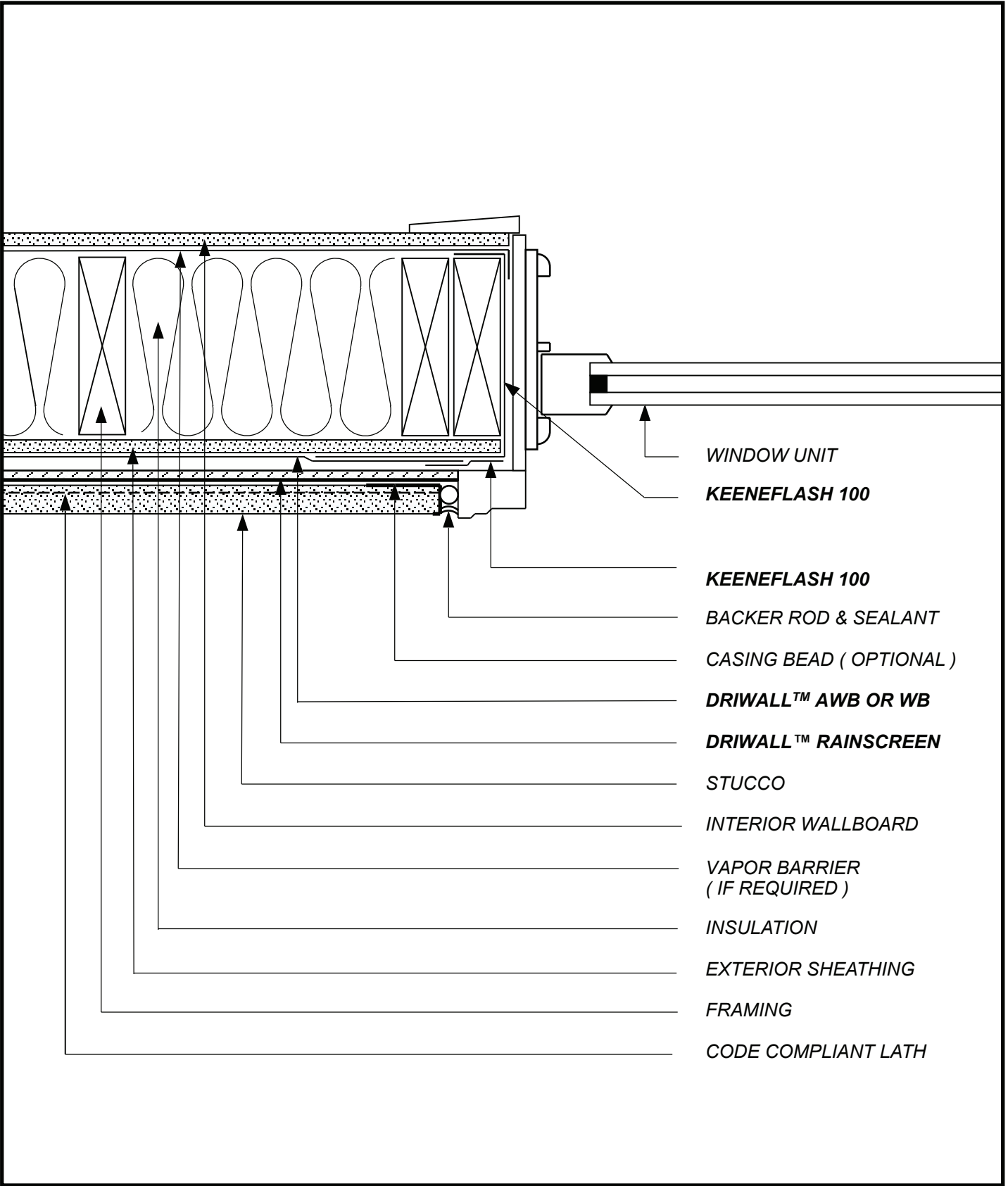

- WINDOW UNIT
- KEENEFLASH 100
- KEENEFLASH 100
- BACKER ROD & SEALANT
- CASING BEAD ( OPTIONAL )
- DRIWALL™ AWB OR WB
- DRIWALL™ RAINSCREEN
- STUCCO
- INTERIOR WALLBOARD
- VAPOR BARRIER  
( IF REQUIRED )
- INSULATION
- EXTERIOR SHEATHING
- FRAMING
- CODE COMPLIANT LATH

SKETCH NO: SV-12

DATE: 09/12/19

SKETCH:  
**STUCCO VENEER  
 UNFLANGED WINDOW JAMB**



**Keene Building Products**  
 P.O. Box 241353 Cleveland, OH 44124  
 P ( 877 ) 514-5336 F ( 440 ) 605-1120  
 www.keenebuilding.com

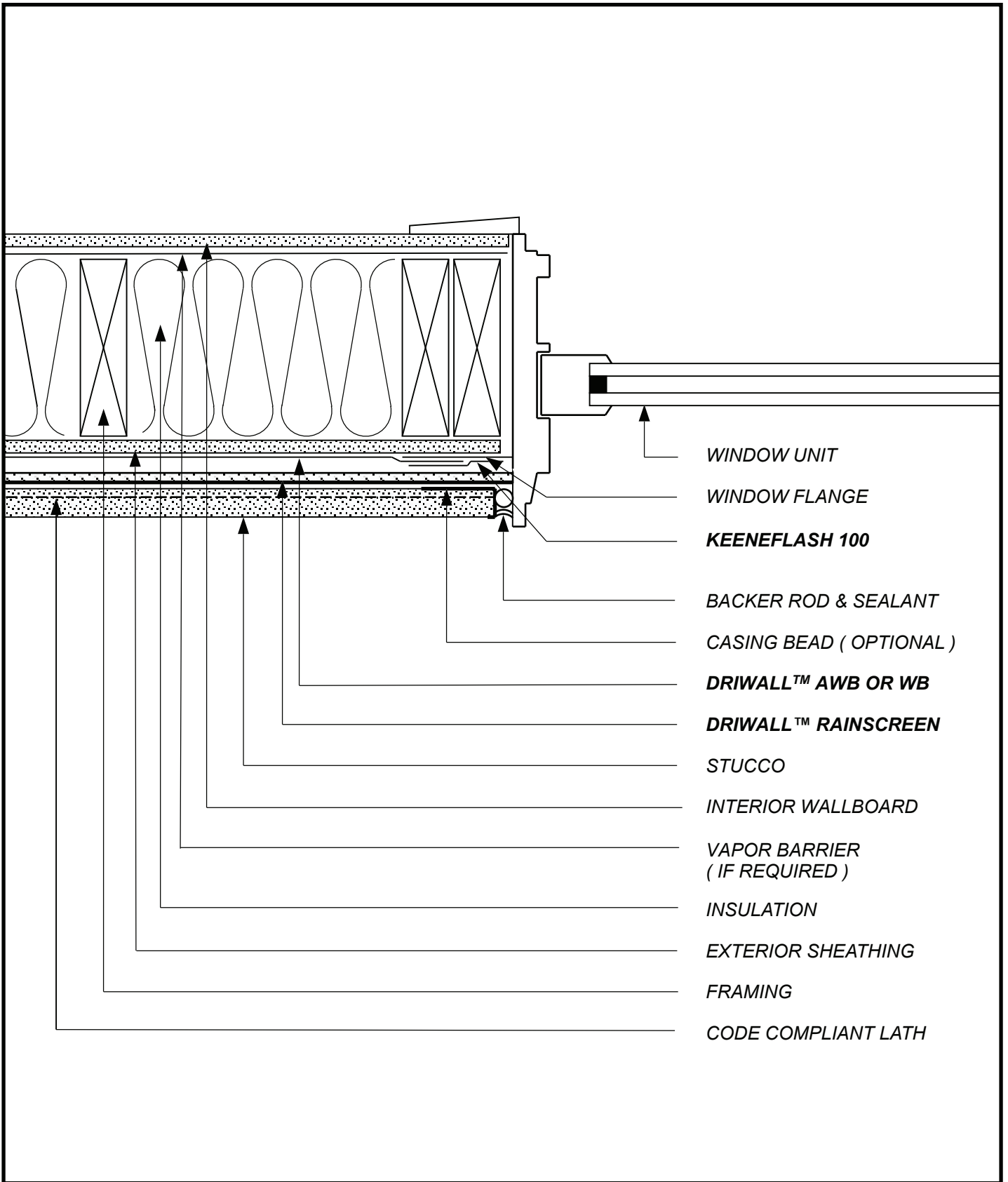

- WINDOW UNIT
- WINDOW FLANGE
- KEENEFLASH 100**
- BACKER ROD & SEALANT
- CASING BEAD ( OPTIONAL )
- DRIWALL™ AWB OR WB**
- DRIWALL™ RAINSCREEN**
- STUCCO
- INTERIOR WALLBOARD
- VAPOR BARRIER  
( IF REQUIRED )
- INSULATION
- EXTERIOR SHEATHING
- FRAMING
- CODE COMPLIANT LATH

SKETCH NO: **SV-13**

DATE: **09/12/19**

SKETCH:  
**STUCCO VENEER  
 FLANGED WINDOW JAMB**

**Keene Building Products**  
 P.O. Box 241353 Cleveland, OH 44124  
 P ( 877 ) 514-5336 F ( 440 ) 605-1120  
[www.keenebuilding.com](http://www.keenebuilding.com)

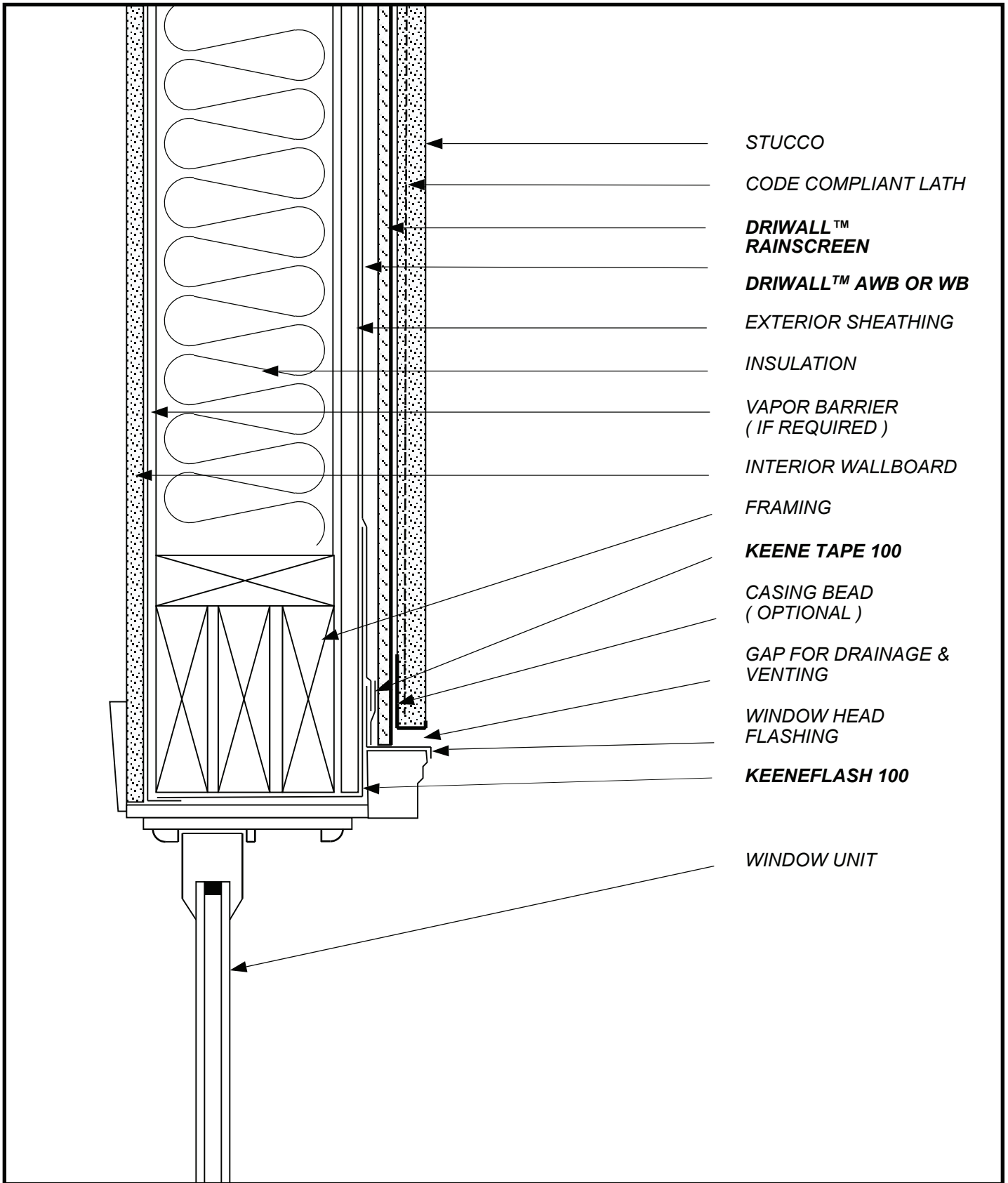

- STUCCO
- CODE COMPLIANT LATH
- DRIWALL™  
RAINSCREEN**
- DRIWALL™ AWB OR WB**
- EXTERIOR SHEATHING
- INSULATION
- VAPOR BARRIER  
( IF REQUIRED )
- INTERIOR WALLBOARD
- FRAMING
- KEENE TAPE 100**
- CASING BEAD  
( OPTIONAL )
- GAP FOR DRAINAGE &  
VENTING
- WINDOW HEAD  
FLASHING
- KEENEFLASH 100**
- WINDOW UNIT

SKETCH NO: **SV-14**

DATE: **1/1/11**

SKETCH:  
**STUCCO VENEER  
UNFLANGED WINDOW HEAD**

**keene Building Products**  
 P.O. Box 241353 Cleveland, OH 44124  
 P ( 877 ) 514-5336 F ( 440 ) 605-1120  
 www.keenebuilding.com

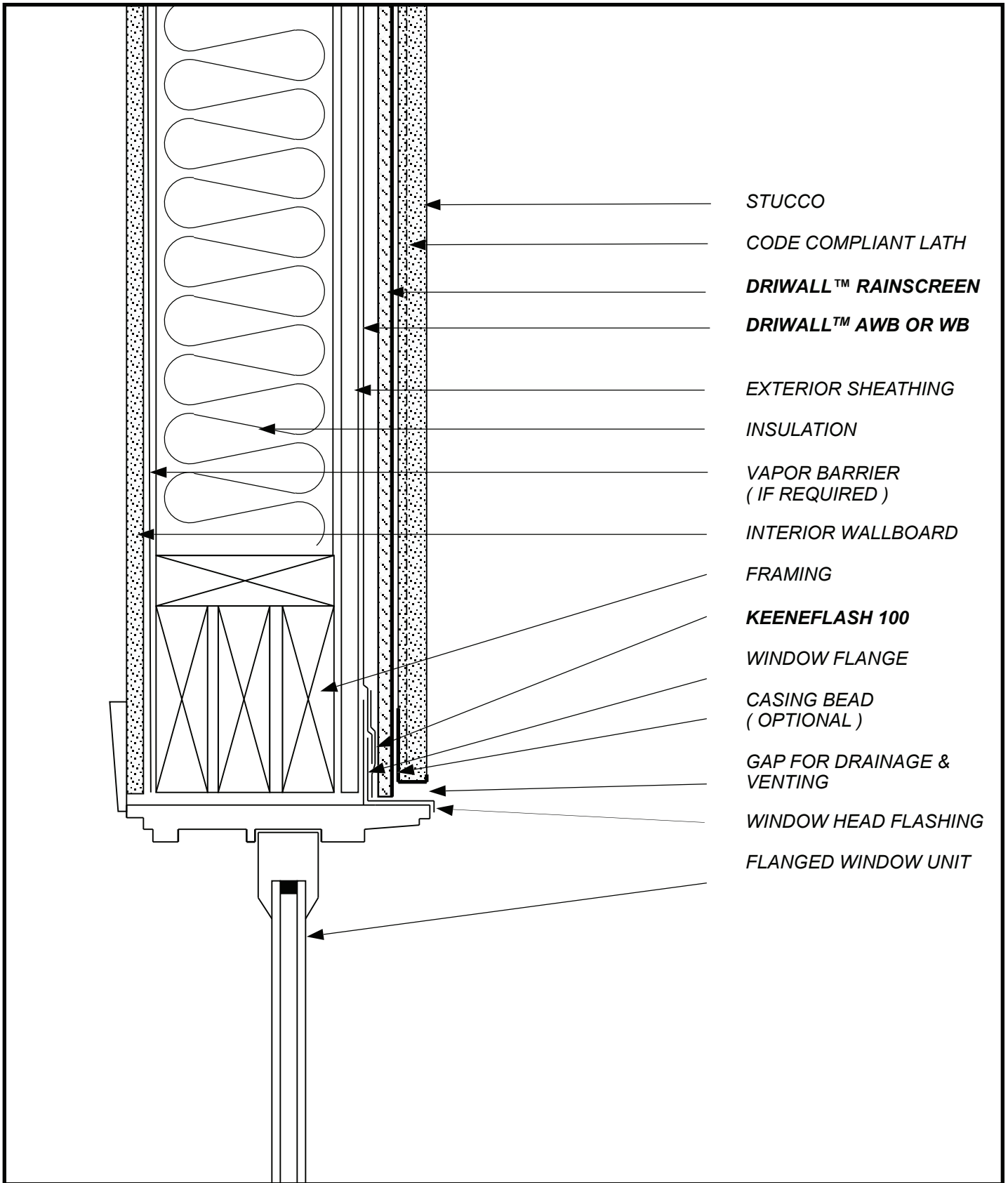

- STUCCO
- CODE COMPLIANT LATH
- DRIWALL™ RAINSCREEN**
- DRIWALL™ AWB OR WB**
- EXTERIOR SHEATHING
- INSULATION
- VAPOR BARRIER  
( IF REQUIRED )
- INTERIOR WALLBOARD
- FRAMING
- KEENEFLASH 100**
- WINDOW FLANGE
- CASING BEAD  
( OPTIONAL )
- GAP FOR DRAINAGE &  
VENTING
- WINDOW HEAD FLASHING
- FLANGED WINDOW UNIT

SKETCH NO: **SV-15**

DATE: **09/12/19**

SKETCH:  
**STUCCO VENEER  
FLANGED WINDOW HEAD**

**Keene Building Products**  
 P.O. Box 241353 Cleveland, OH 44124  
 P ( 877 ) 514-5336 F ( 440 ) 605-1120  
 www.keenebuilding.com

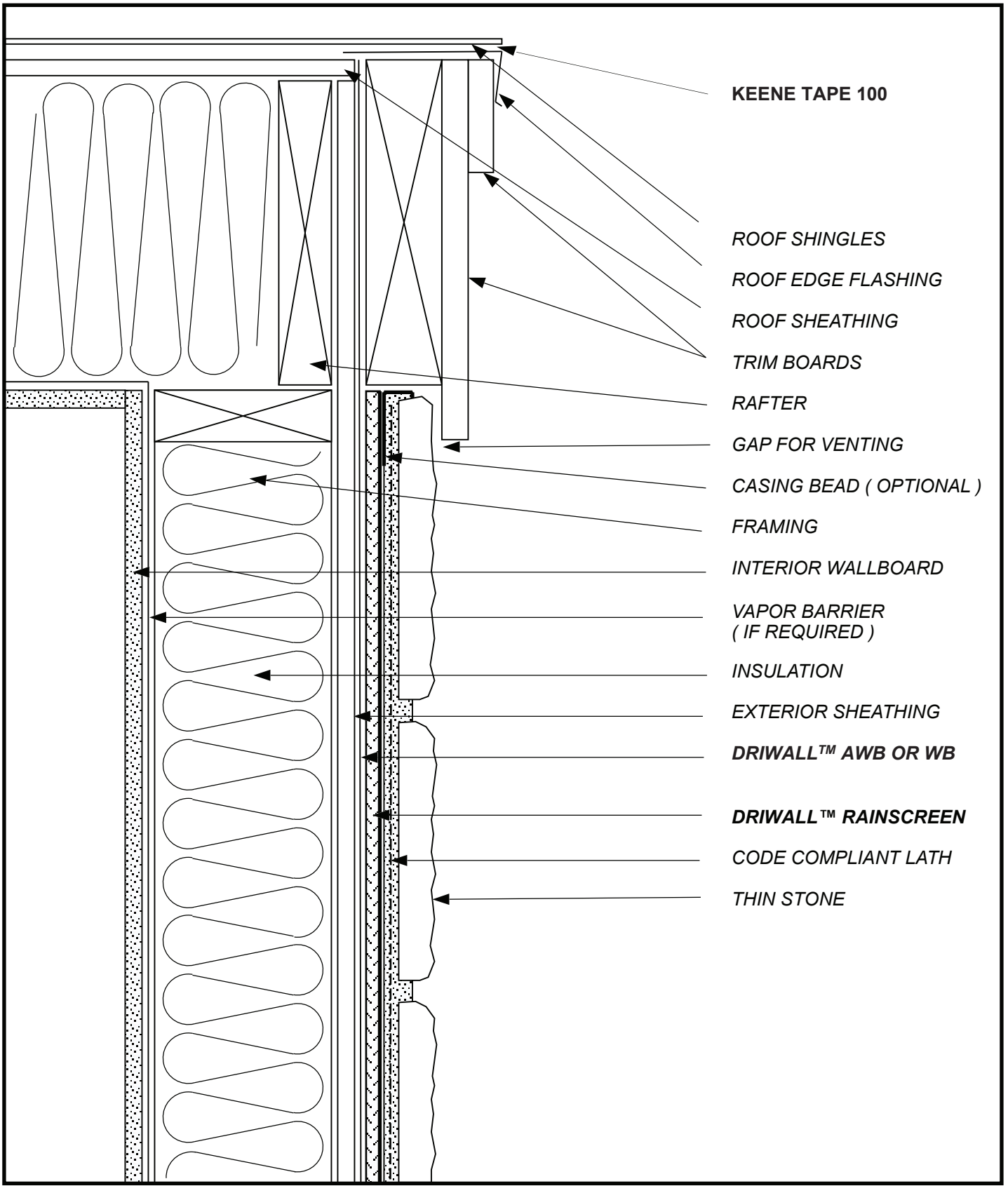

- KEENE TAPE 100
- ROOF SHINGLES
- ROOF EDGE FLASHING
- ROOF SHEATHING
- TRIM BOARDS
- RAFTER
- GAP FOR VENTING
- CASING BEAD ( OPTIONAL )
- FRAMING
- INTERIOR WALLBOARD
- VAPOR BARRIER ( IF REQUIRED )
- INSULATION
- EXTERIOR SHEATHING
- DRIWALL™ AWB OR WB
- DRIWALL™ RAINSCREEN
- CODE COMPLIANT LATH
- THIN STONE

SKETCH NO: **TSV-16**

DATE: **09/12/19**

SKETCH:

**THIN STONE VENEER  
TOP OF WALL**

**keene Building Products**  
 P.O. Box 241353 Cleveland, OH 44124  
 P ( 877 ) 514-5336 F ( 440 ) 605-1120  
 www.keenebuilding.com