INSTALLED AFTER DRYWALL
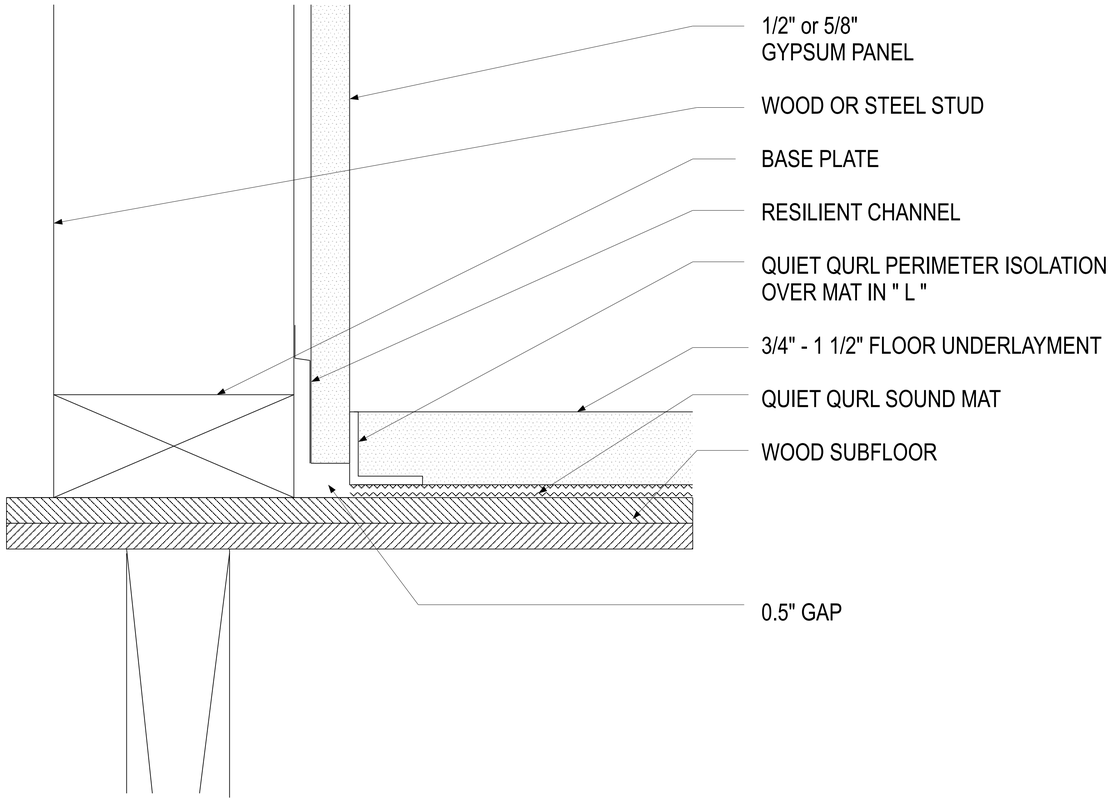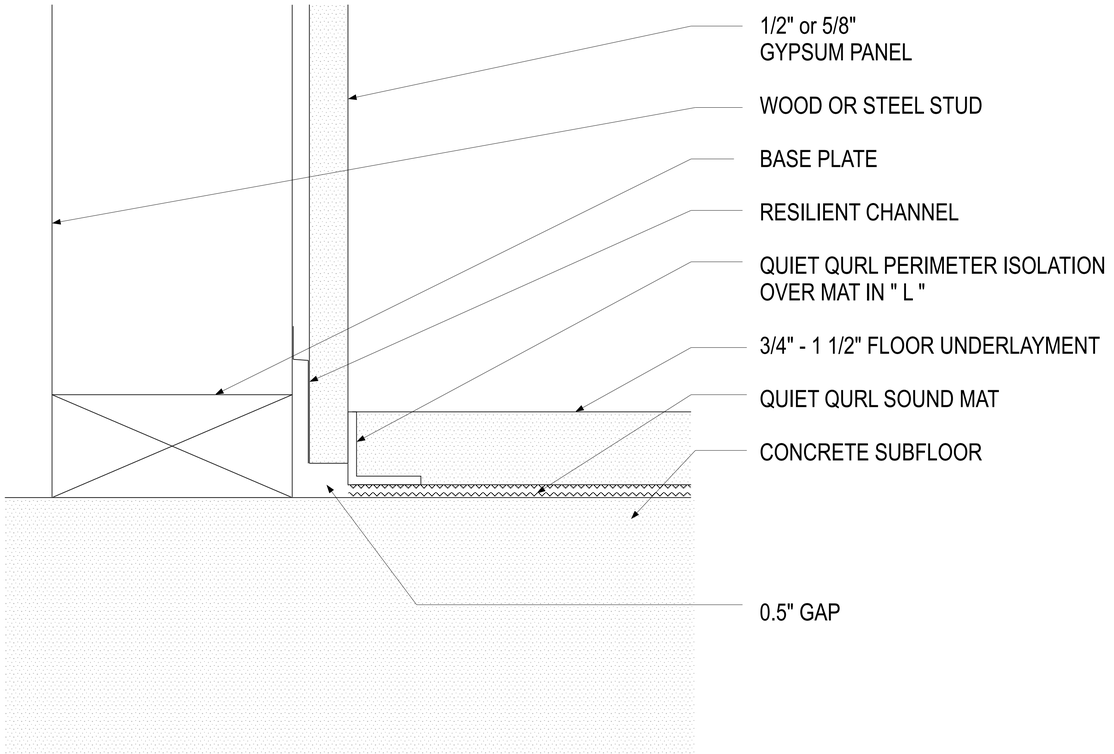
QUIET QURL OVER WOOD AFTER DRYWALL