

SKETCH NO: **SV-1**

DATE: **1/1/11**

SKETCH:
STUCCO VENEER

Keene Building Products
 P.O. Box 241353 Cleveland, OH 44124
 P (877) 514-5336 F (440) 605-1120
www.keenebuilding.com

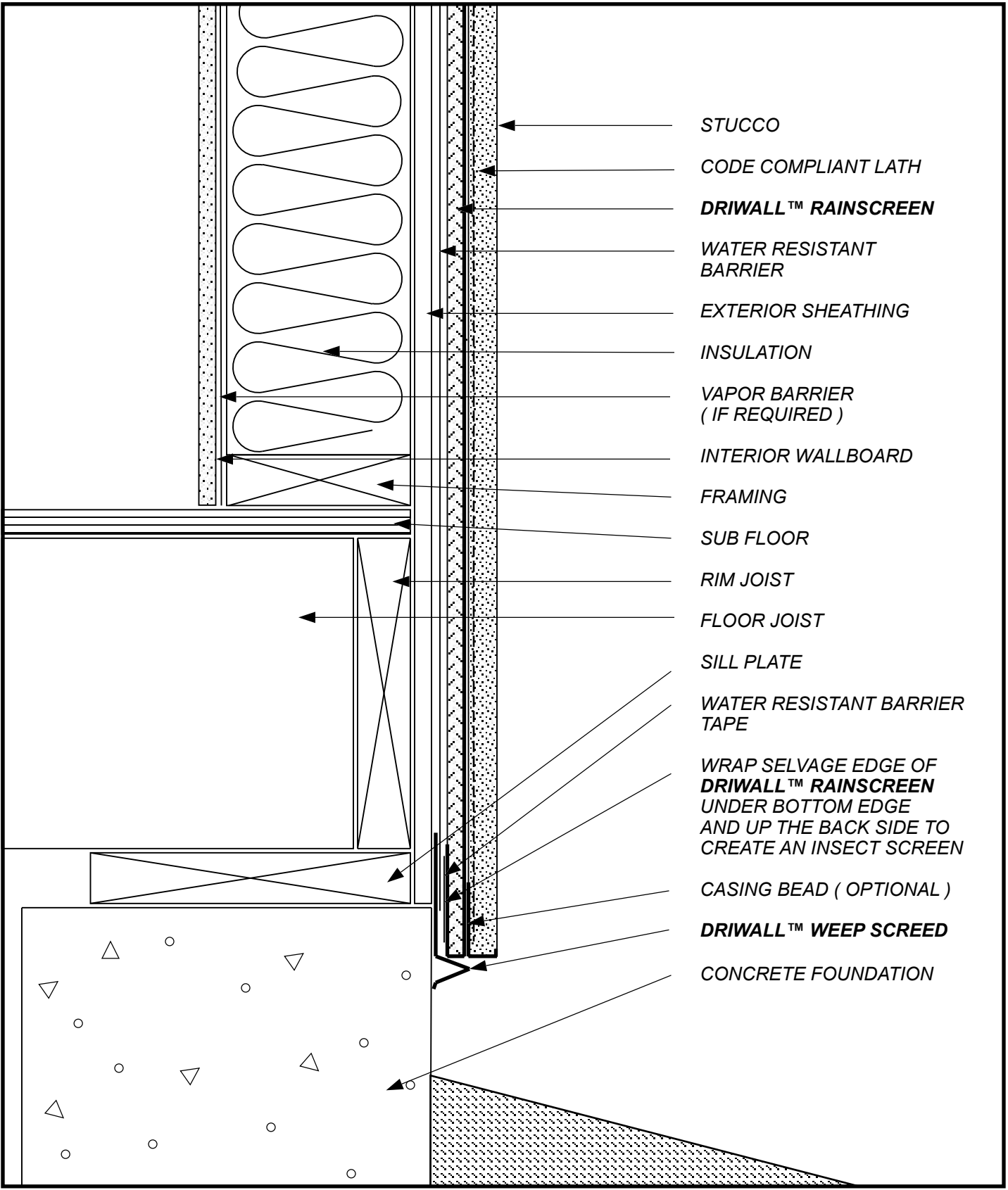

- STUCCO
- CODE COMPLIANT LATH
- DRIWALL™ RAINSCREEN**
- WATER RESISTANT BARRIER
- EXTERIOR SHEATHING
- INSULATION
- VAPOR BARRIER (IF REQUIRED)
- INTERIOR WALLBOARD
- FRAMING
- SUB FLOOR
- RIM JOIST
- FLOOR JOIST
- SILL PLATE
- WATER RESISTANT BARRIER TAPE
- WRAP SELVAGE EDGE OF **DRIWALL™ RAINSCREEN** UNDER BOTTOM EDGE AND UP THE BACK SIDE TO CREATE AN INSECT SCREEN
- CASING BEAD (OPTIONAL)
- DRIWALL™ WEEP SCREED**
- CONCRETE FOUNDATION

SKETCH NO: **SV-2**

DATE: **1/1/11**

SKETCH:

**STUCCO VENEER
WALL BASE**



Keene Building Products
 P.O. Box 241353 Cleveland, OH 44124
 P (877) 514-5336 F (440) 605-1120
 www.keenebuilding.com

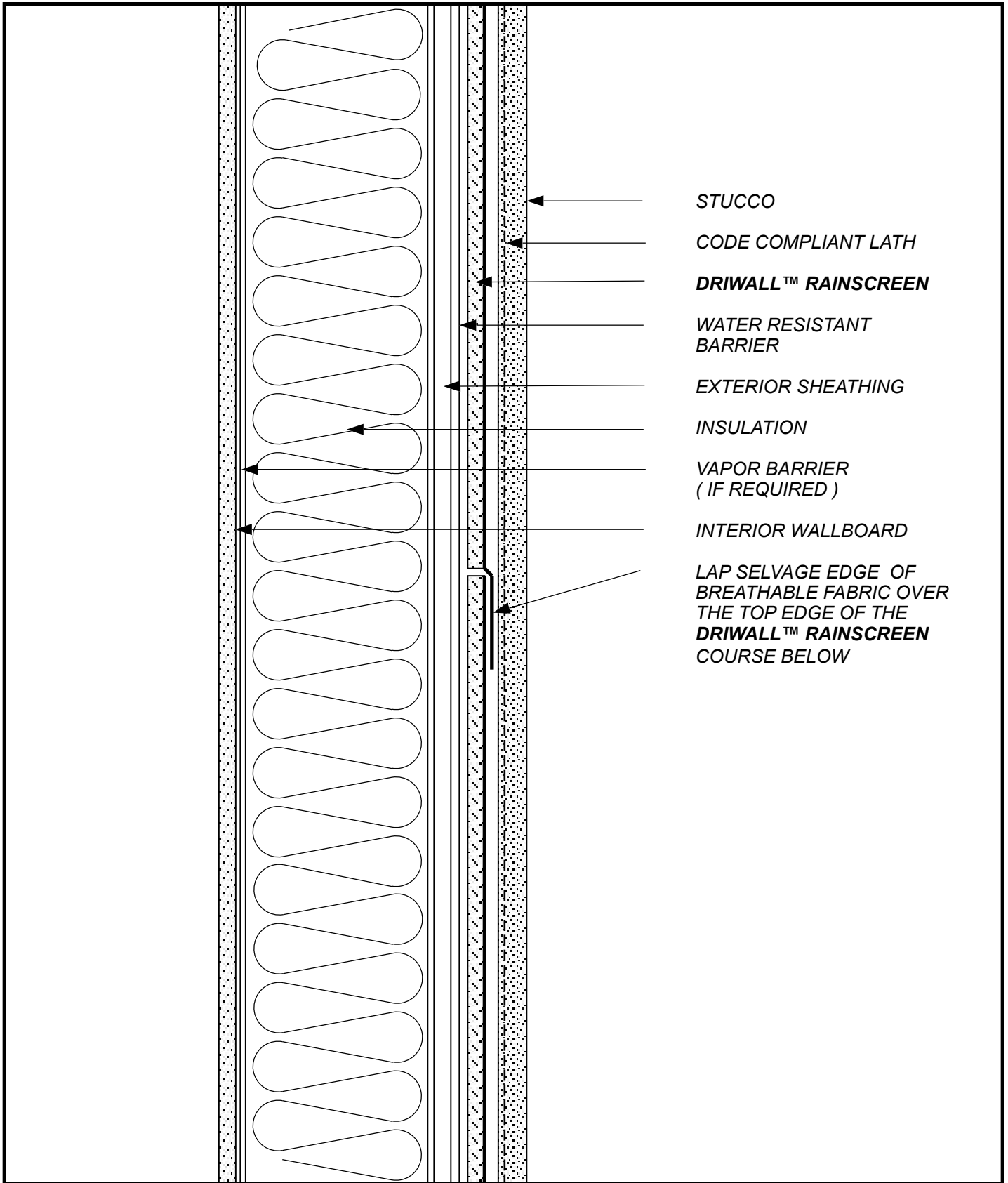

- STUCCO
- CODE COMPLIANT LATH
- DRIWALL™ RAINSCREEN**
- WATER RESISTANT BARRIER
- EXTERIOR SHEATHING
- INSULATION
- VAPOR BARRIER (IF REQUIRED)
- INTERIOR WALLBOARD
- LAP SELVAGE EDGE OF BREATHABLE FABRIC OVER THE TOP EDGE OF THE **DRIWALL™ RAINSCREEN** COURSE BELOW

SKETCH NO: **SV-3**

DATE: **1/1/11**

SKETCH:
STUCCO VENEER
DRIWALL™ RAINSCREEN LAP

keene Building Products
 P.O. Box 241353 Cleveland, OH 44124
 P (877) 514-5336 F (440) 605-1120
 www.keenebuilding.com

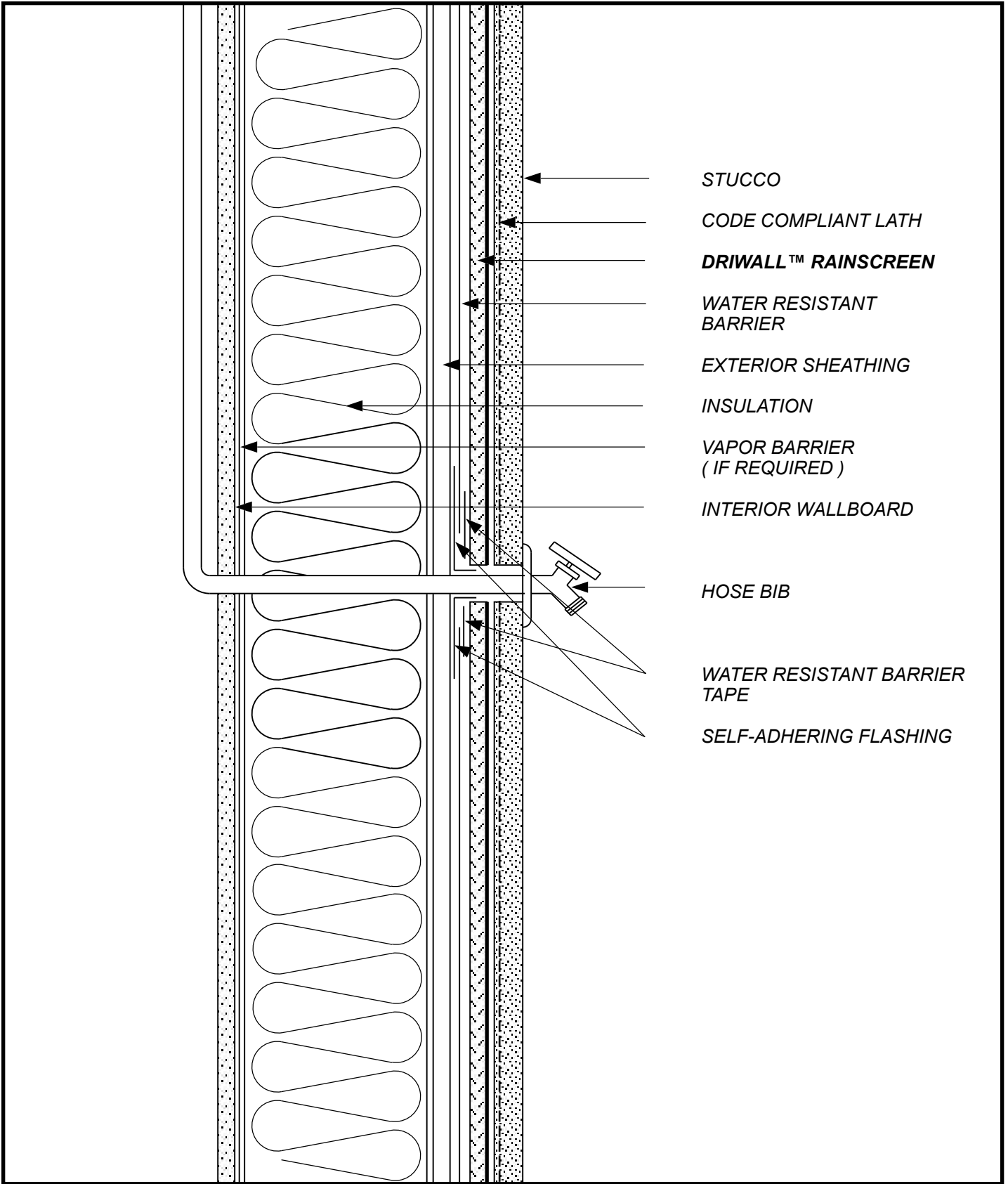

- STUCCO
- CODE COMPLIANT LATH
- DRIWALL™ RAINSCREEN**
- WATER RESISTANT BARRIER
- EXTERIOR SHEATHING
- INSULATION
- VAPOR BARRIER (IF REQUIRED)
- INTERIOR WALLBOARD
- HOSE BIB
- WATER RESISTANT BARRIER TAPE
- SELF-ADHERING FLASHING

SKETCH NO: **SV-4**

DATE: **1/1/11**

SKETCH:
**STUCCO VENEER
 HOSE BIB PENETRATION**

keene Building Products
 P.O. Box 241353 Cleveland, OH 44124
 P (877) 514-5336 F (440) 605-1120
www.keenebuilding.com

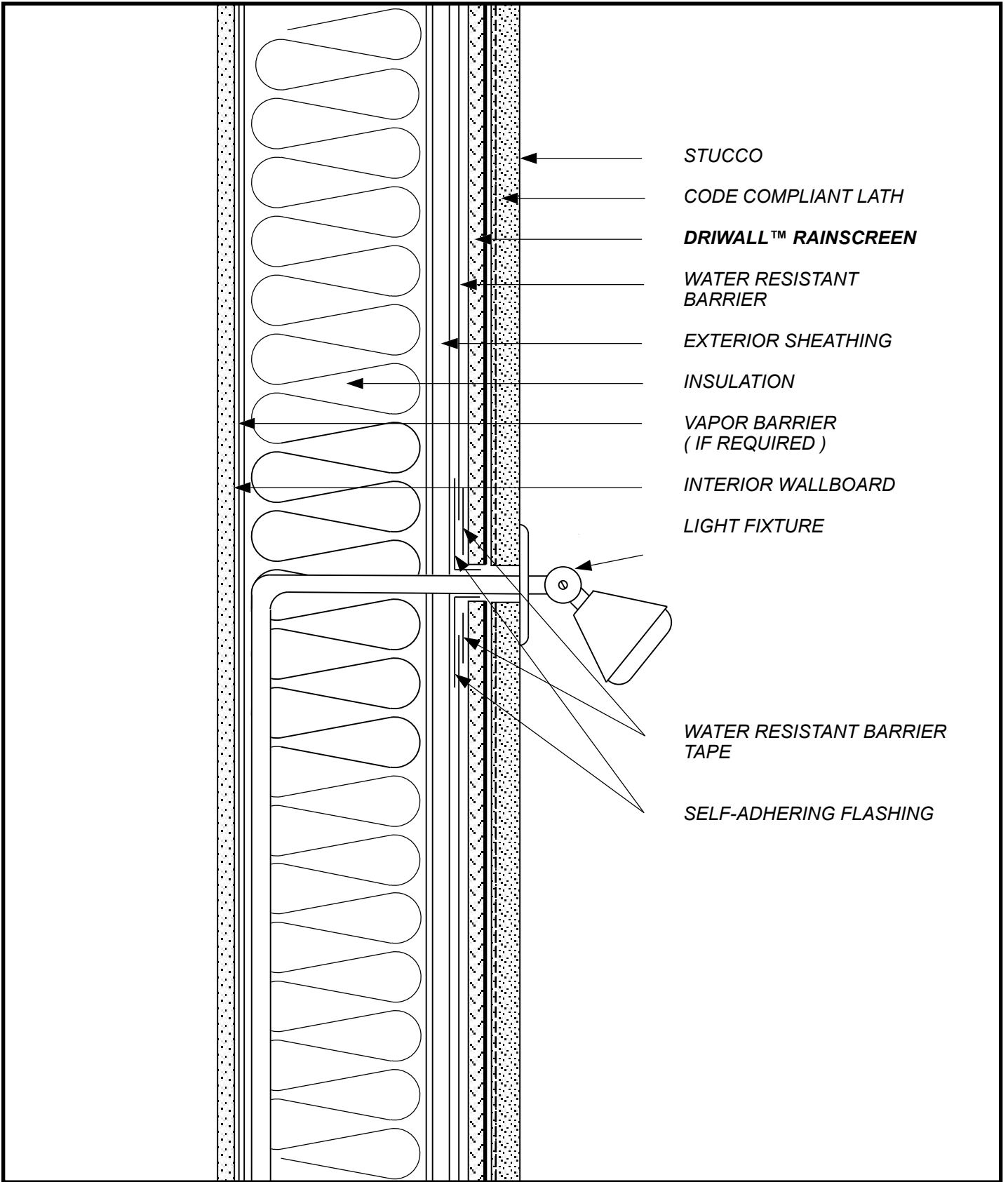

STUCCO
 CODE COMPLIANT LATH
DRIWALL™ RAINSCREEN
 WATER RESISTANT BARRIER
 EXTERIOR SHEATHING
 INSULATION
 VAPOR BARRIER (IF REQUIRED)
 INTERIOR WALLBOARD
 LIGHT FIXTURE

WATER RESISTANT BARRIER TAPE
 SELF-ADHERING FLASHING

SKETCH NO: **SV-5**
 DATE: **1/1/11**

SKETCH:
**STUCCO VENEER
 LIGHT FIXTURE PENETRATION**

Keene Building Products
 P.O. Box 241353 Cleveland, OH 44124
 P (877) 514-5336 F (440) 605-1120
 www.keenebuilding.com

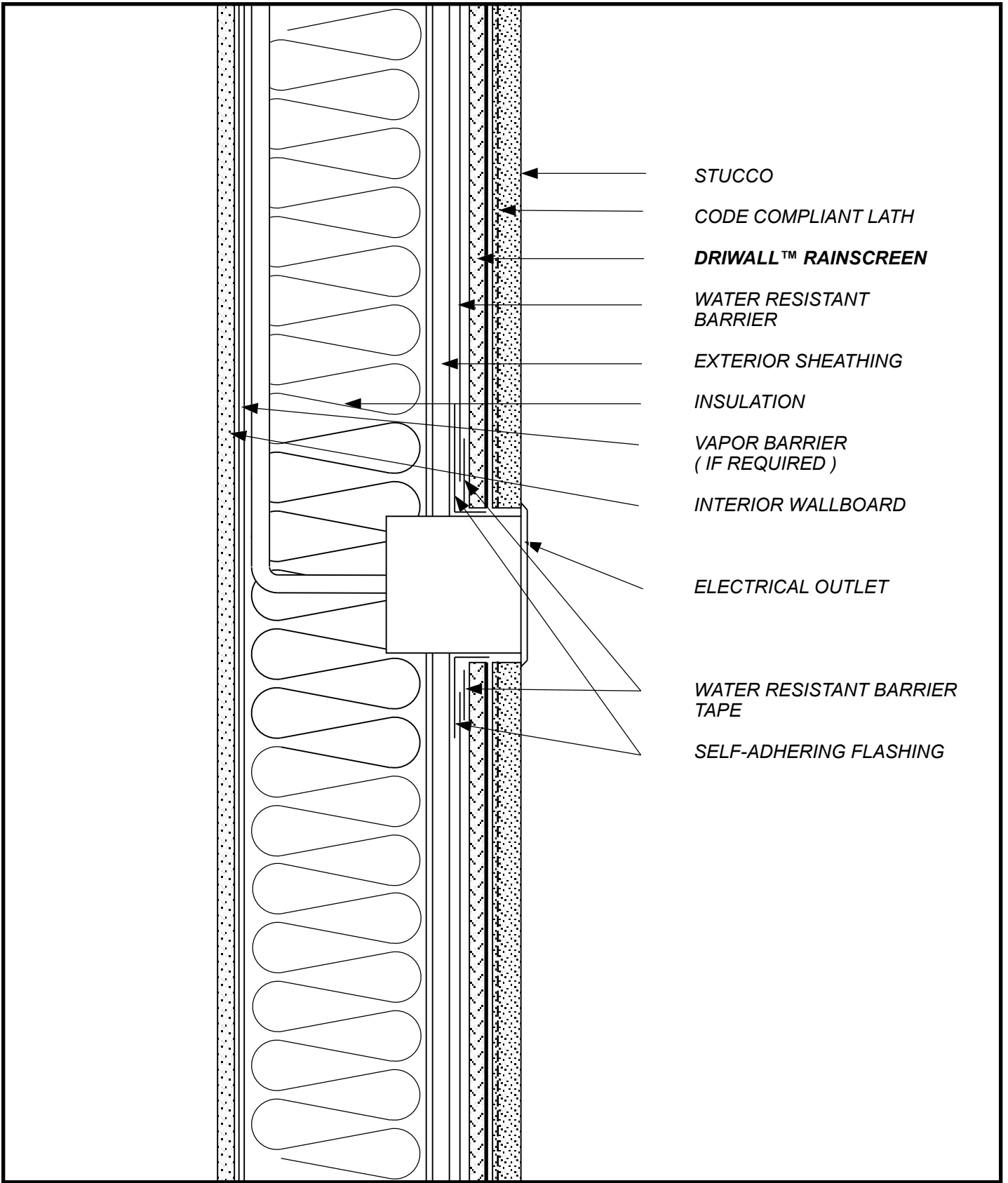

- STUCCO
- CODE COMPLIANT LATH
- DRIWALL™ RAINSCREEN**
- WATER RESISTANT BARRIER
- EXTERIOR SHEATHING
- INSULATION
- VAPOR BARRIER (IF REQUIRED)
- INTERIOR WALLBOARD
- ELECTRICAL OUTLET
- WATER RESISTANT BARRIER TAPE
- SELF-ADHERING FLASHING

SKETCH NO: **SV-6**

DATE: **1/1/11**

SKETCH:
**STUCCO VENEER
 ELECTRIC BOX PENETRATION**

Keene Building Products
 P.O. Box 241353 Cleveland, OH 44124
 P (877) 514-5336 F (440) 605-1120
www.keenebuilding.com

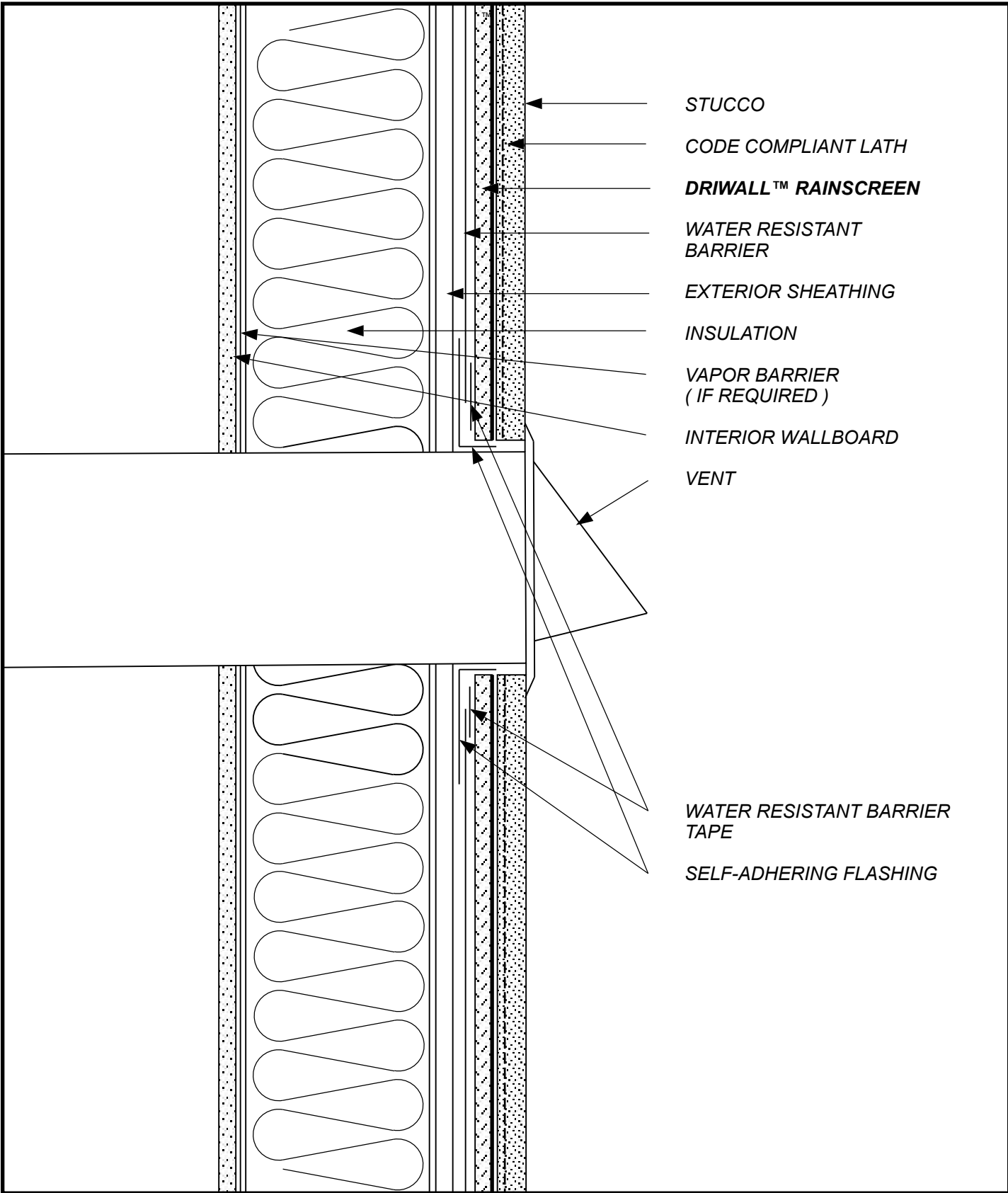

STUCCO
 CODE COMPLIANT LATH
DRIWALL™ RAINSCREEN
 WATER RESISTANT BARRIER
 EXTERIOR SHEATHING
 INSULATION
 VAPOR BARRIER (IF REQUIRED)
 INTERIOR WALLBOARD
 VENT

WATER RESISTANT BARRIER TAPE
 SELF-ADHERING FLASHING

SKETCH NO: **SV-7**
 DATE: **1/1/11**

SKETCH:
**STUCCO VENEER
 VENT PENETRATION**

 **Keene Building Products**
 P.O. Box 241353 Cleveland, OH 44124
 P (877) 514-5336 F (440) 605-1120
www.keenebuilding.com

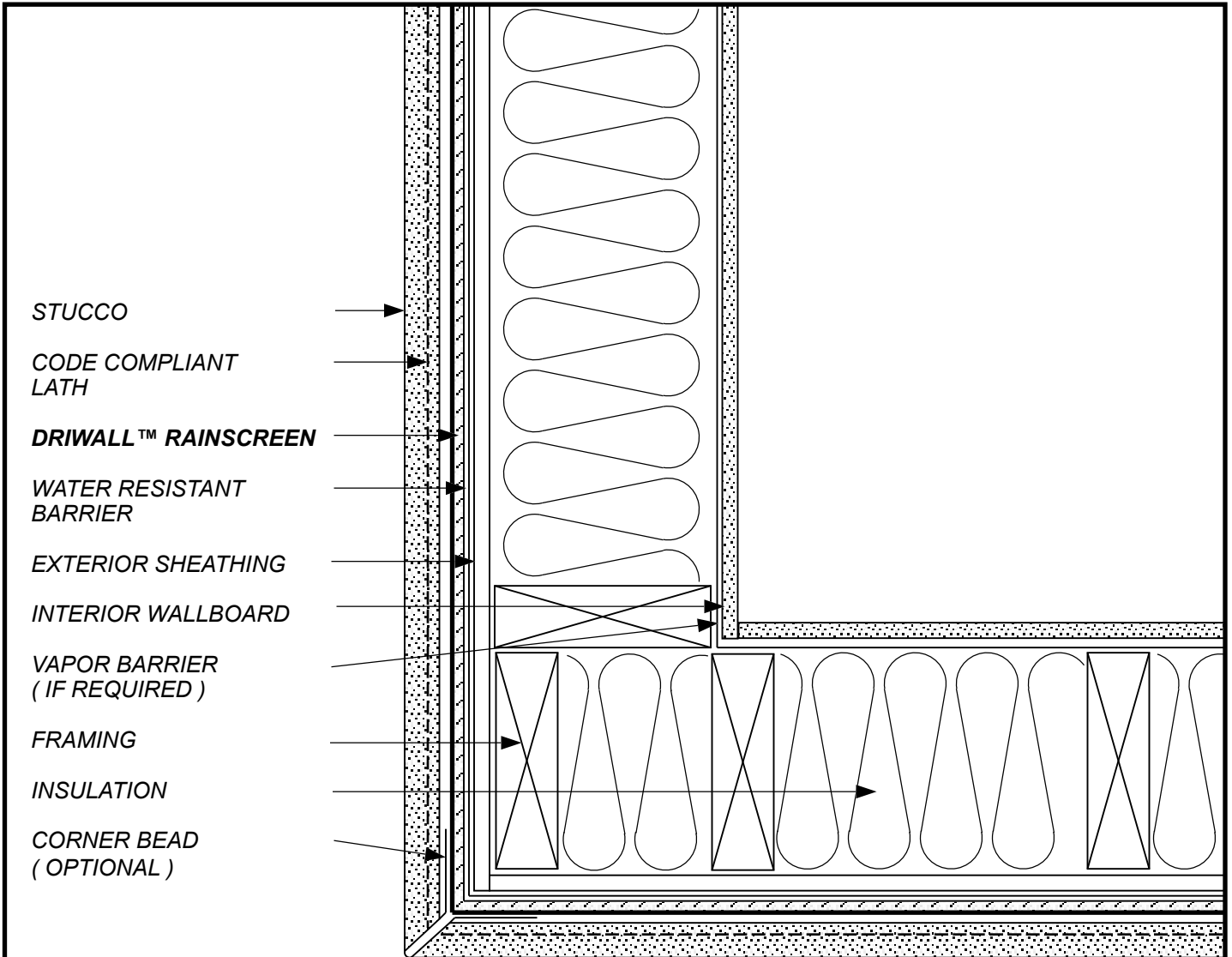

SKETCH NO: **SV-8**

DATE: **1/1/11**

SKETCH:
**STUCCO VENEER
 EXTERNAL CORNER**

keene Building Products
 P.O. Box 241353 Cleveland, OH 44124
 P (877) 514-5336 F (440) 605-1120
 www.keenebuilding.com

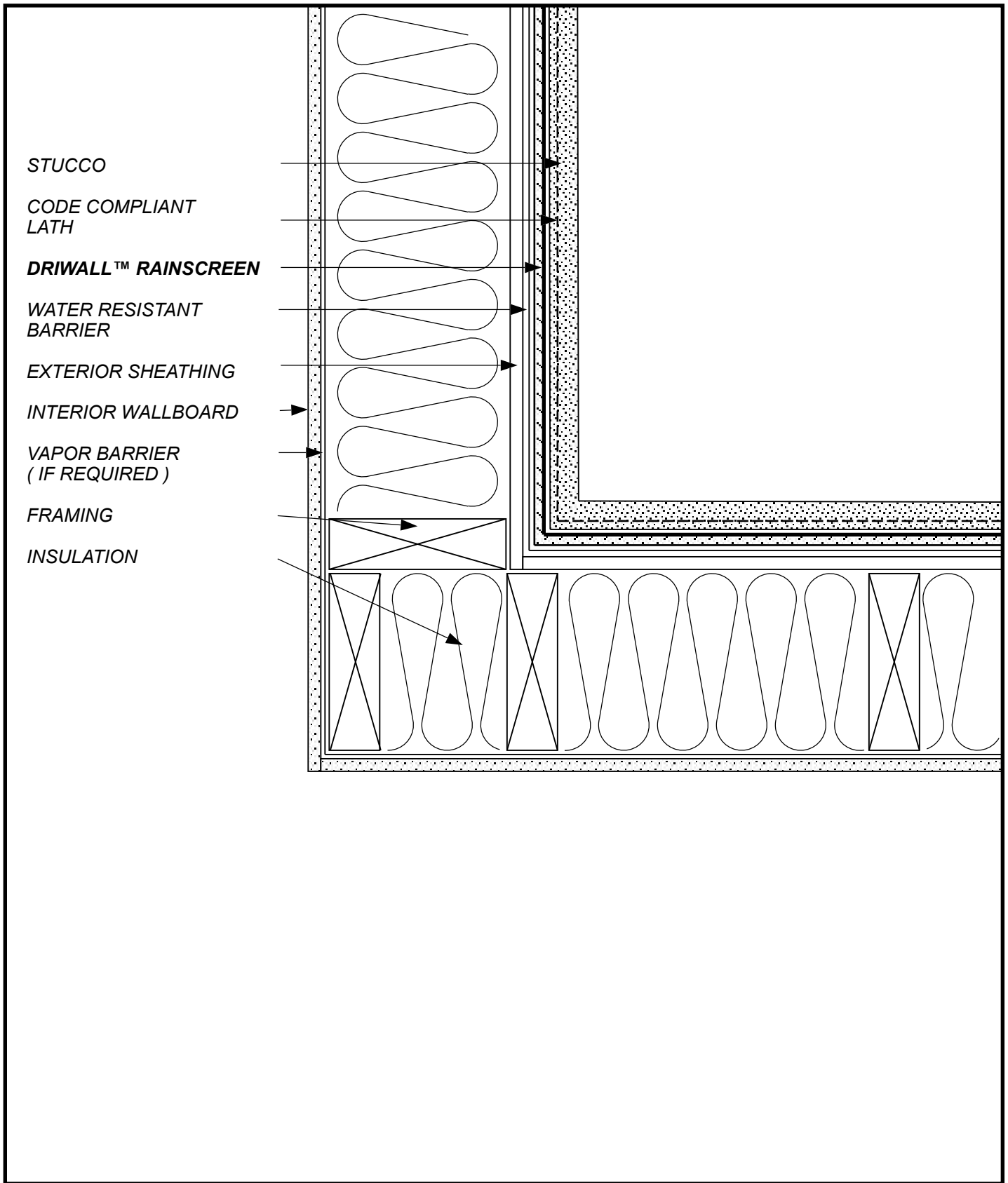

SKETCH NO: SV-9

DATE: 1/1/11

SKETCH:
**STUCCO VENEER
 INTERNAL CORNER**

keene Building Products
 P.O. Box 241353 Cleveland, OH 44124
 P (877) 514-5336 F (440) 605-1120
 www.keenebuilding.com

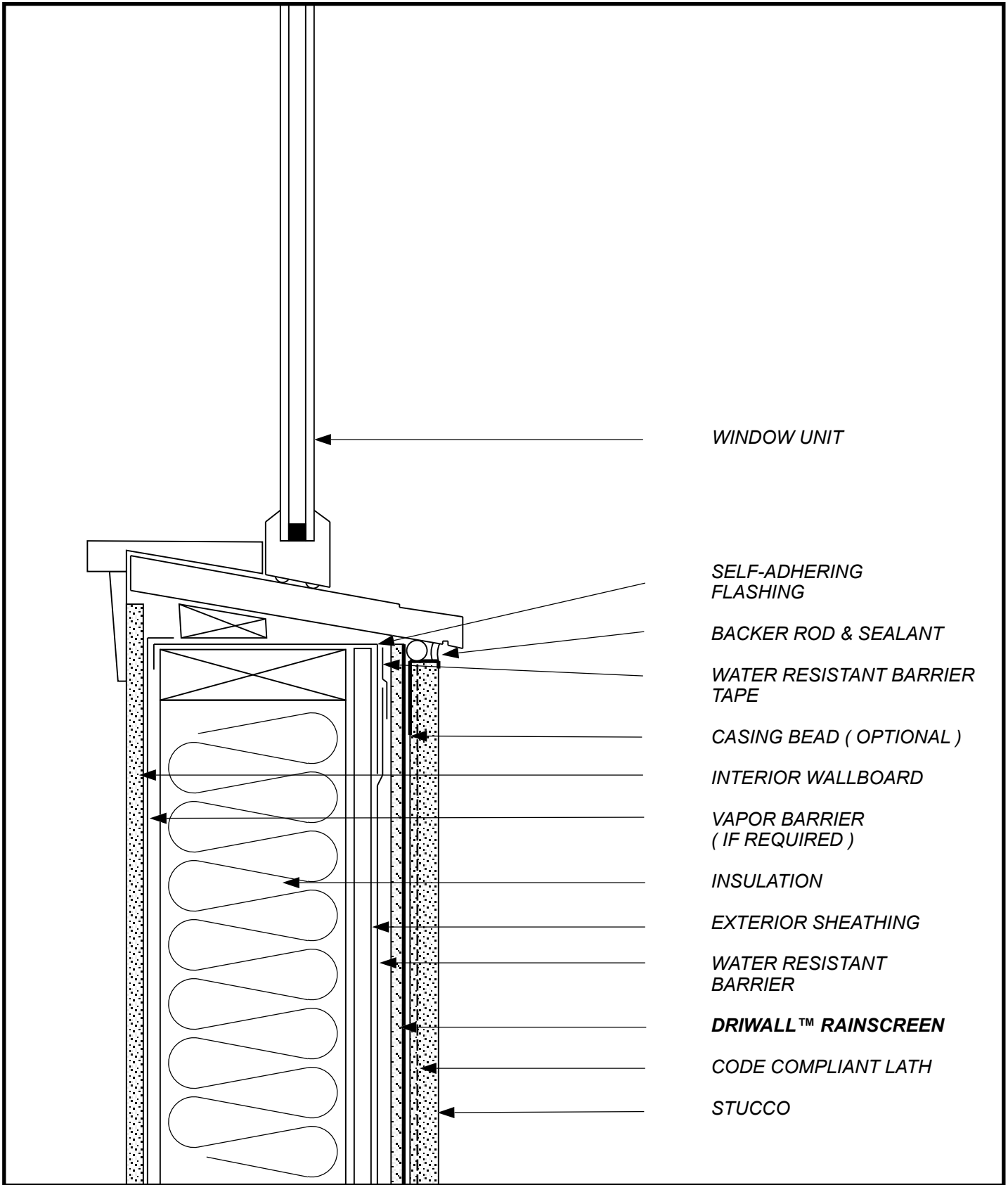

WINDOW UNIT

SELF-ADHERING
FLASHING

BACKER ROD & SEALANT

WATER RESISTANT BARRIER
TAPE

CASING BEAD (OPTIONAL)

INTERIOR WALLBOARD

VAPOR BARRIER
(IF REQUIRED)

INSULATION

EXTERIOR SHEATHING

WATER RESISTANT
BARRIER

DRIWALL™ RAINSCREEN

CODE COMPLIANT LATH

STUCCO

SKETCH NO: SV-10

DATE: 1/1/11

SKETCH:
**STUCCO VENEER
WINDOW SILL 1**

keene Building Products
 P.O. Box 241353 Cleveland, OH 44124
 P (877) 514-5336 F (440) 605-1120
 www.keenebuilding.com

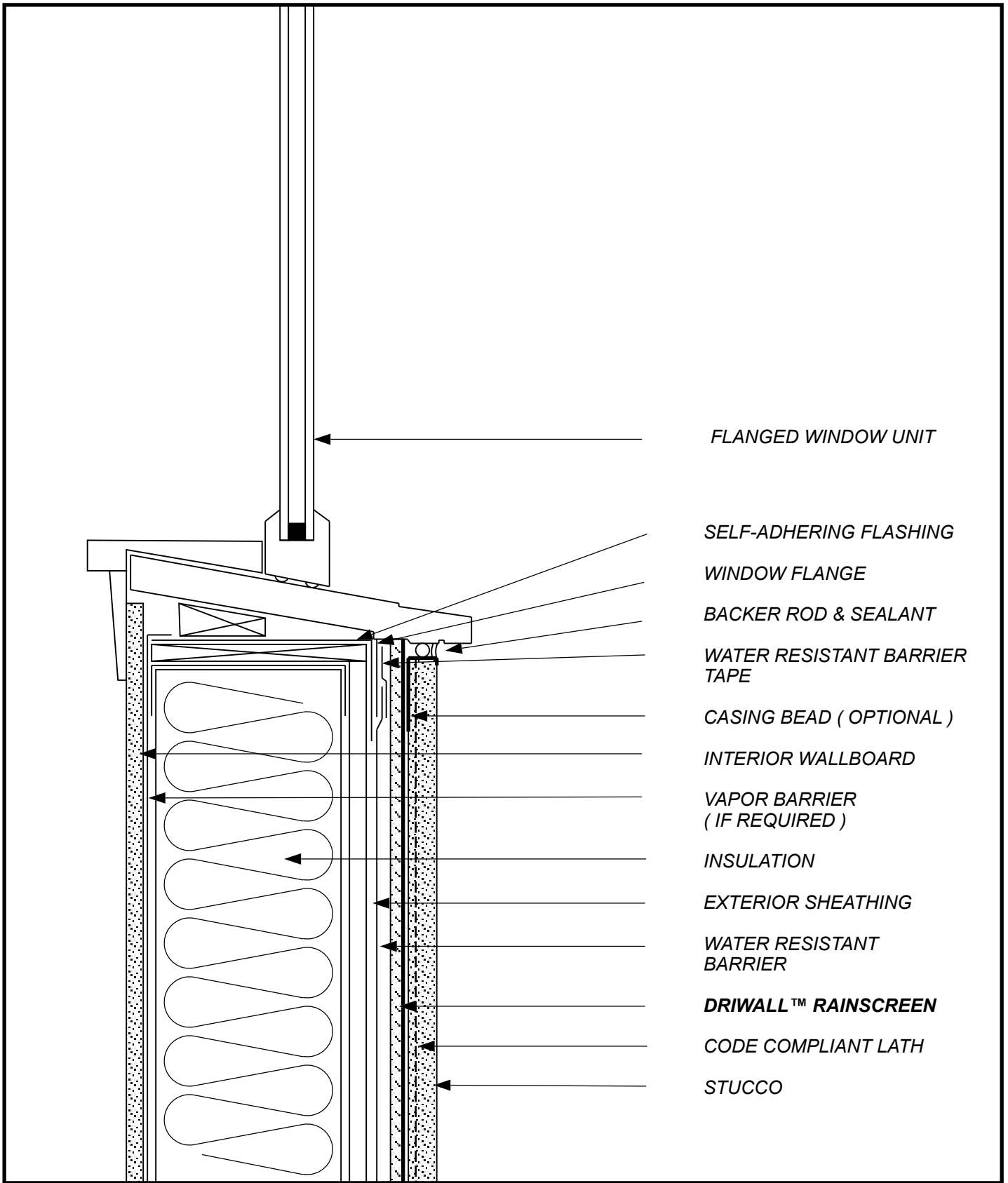

FLANGED WINDOW UNIT

SELF-ADHERING FLASHING

WINDOW FLANGE

BACKER ROD & SEALANT

*WATER RESISTANT BARRIER
TAPE*

CASING BEAD (OPTIONAL)

INTERIOR WALLBOARD

*VAPOR BARRIER
(IF REQUIRED)*

INSULATION

EXTERIOR SHEATHING

*WATER RESISTANT
BARRIER*

DRIWALL™ RAINSCREEN

CODE COMPLIANT LATH

STUCCO

SKETCH NO: **SV-11**

DATE: **1/1/11**

SKETCH:

**STUCCO VENEER
FLANGED WINDOW SILL**

keene Building Products

P.O. Box 241353 Cleveland, OH 44124
P (877) 514-5336 F (440) 605-1120
www.keenebuilding.com

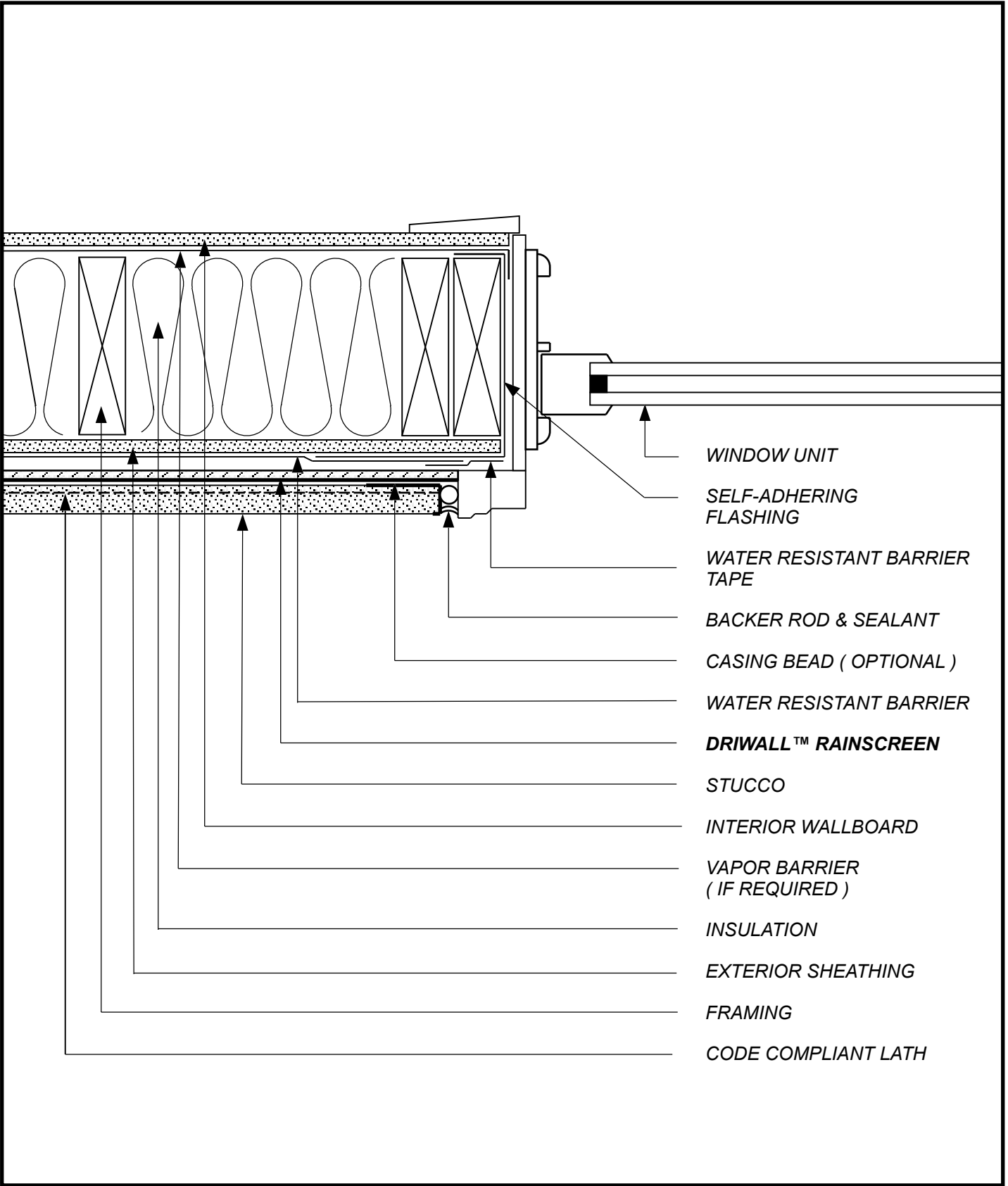

- WINDOW UNIT
- SELF-ADHERING FLASHING
- WATER RESISTANT BARRIER TAPE
- BACKER ROD & SEALANT
- CASING BEAD (OPTIONAL)
- WATER RESISTANT BARRIER
- DRIWALL™ RAINSCREEN**
- STUCCO
- INTERIOR WALLBOARD
- VAPOR BARRIER (IF REQUIRED)
- INSULATION
- EXTERIOR SHEATHING
- FRAMING
- CODE COMPLIANT LATH

SKETCH NO: SV-12

DATE: 1/1/11

SKETCH:
**STUCCO VENEER
 UNFLANGED WINDOW JAMB**

keene Building Products
 P.O. Box 241353 Cleveland, OH 44124
 P (877) 514-5336 F (440) 605-1120
 www.keenebuilding.com

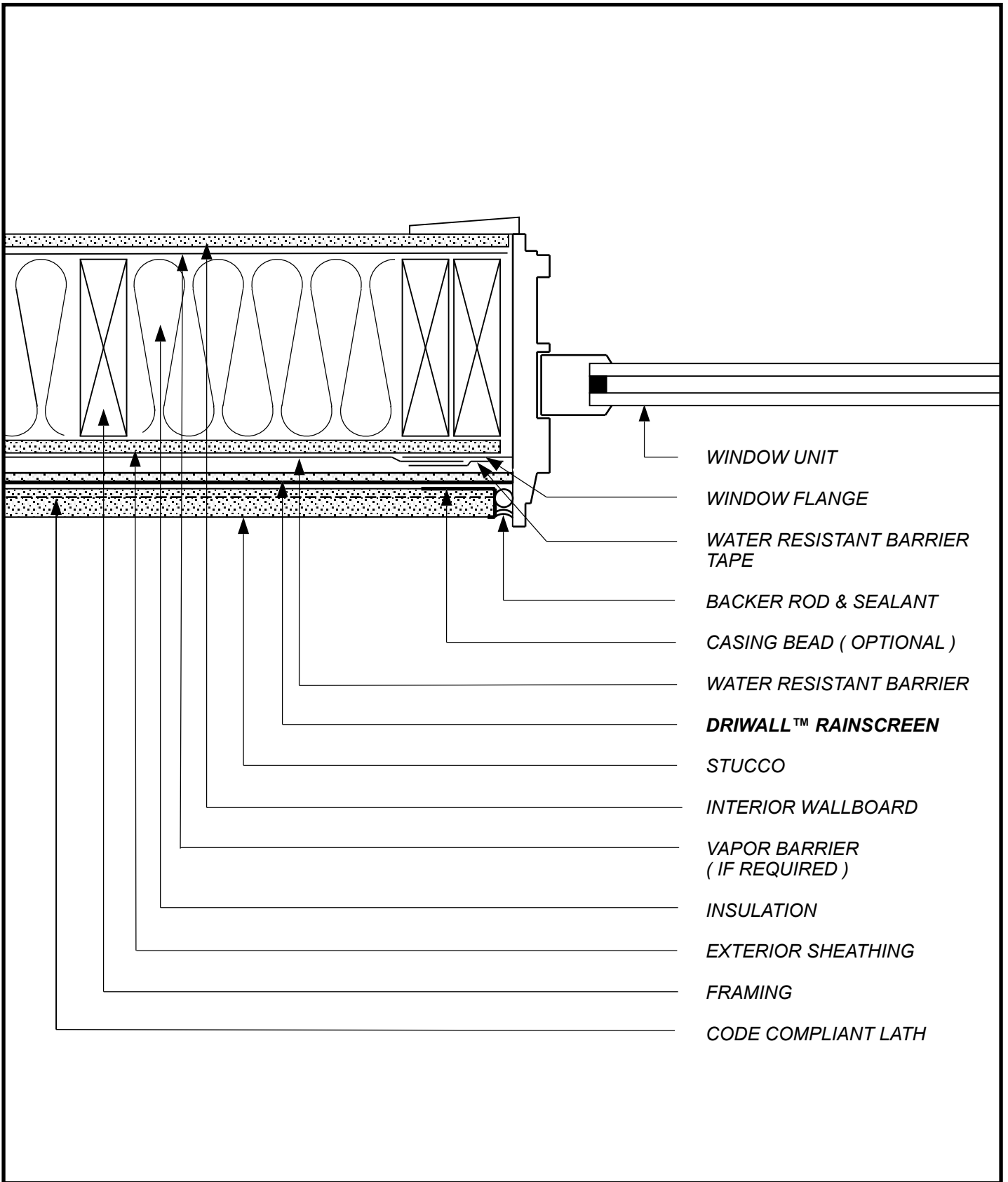

- WINDOW UNIT
- WINDOW FLANGE
- WATER RESISTANT BARRIER TAPE
- BACKER ROD & SEALANT
- CASING BEAD (OPTIONAL)
- WATER RESISTANT BARRIER
- DRIWALL™ RAINSCREEN**
- STUCCO
- INTERIOR WALLBOARD
- VAPOR BARRIER (IF REQUIRED)
- INSULATION
- EXTERIOR SHEATHING
- FRAMING
- CODE COMPLIANT LATH

SKETCH NO: **SV-13**

DATE: **1/1/11**

SKETCH: **STUCCO VENEER
FLANGED WINDOW JAMB**

Keene Building Products
 P.O. Box 241353 Cleveland, OH 44124
 P (877) 514-5336 F (440) 605-1120
 www.keenebuilding.com

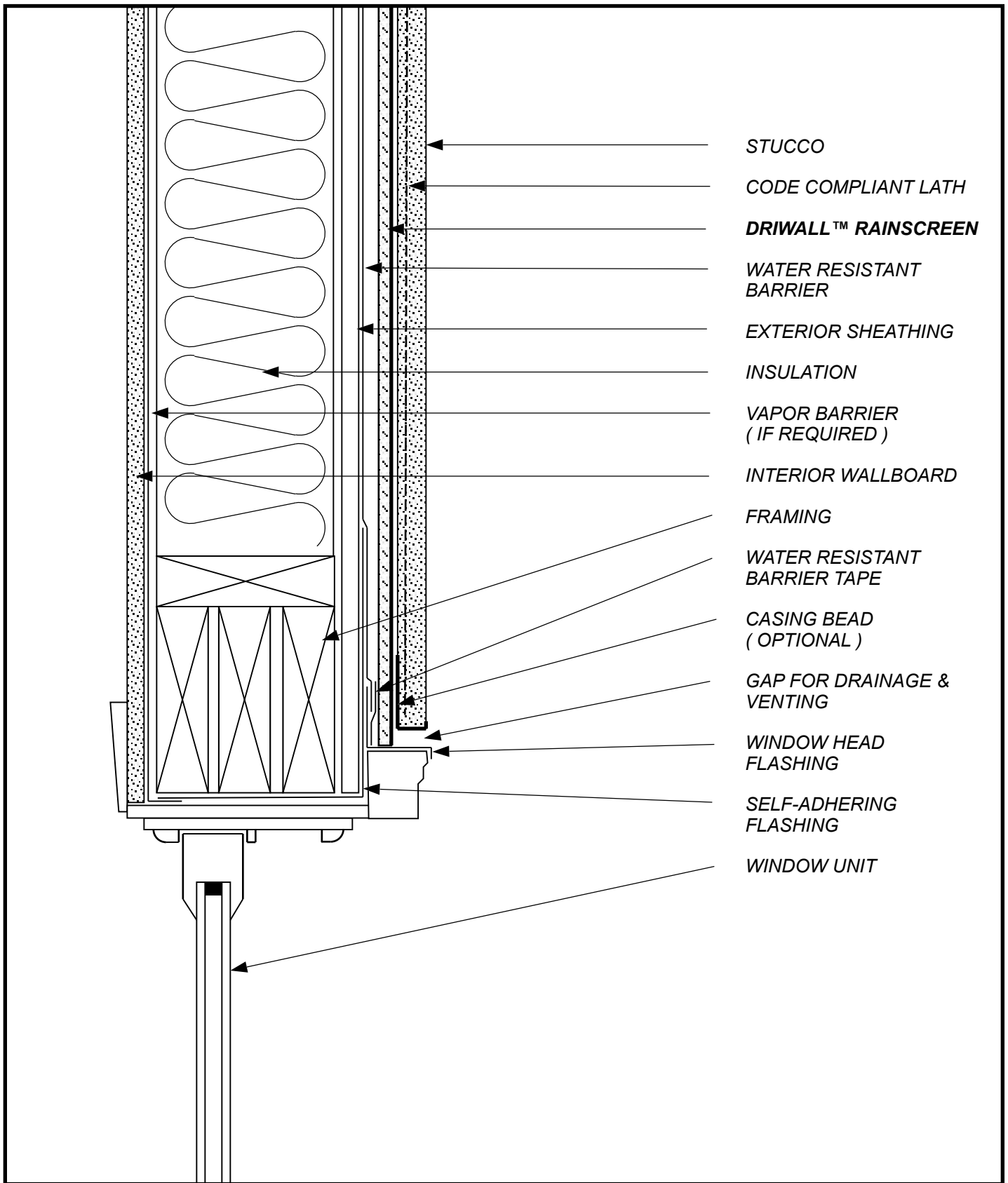

- STUCCO
- CODE COMPLIANT LATH
- DRIWALL™ RAINSCREEN**
- WATER RESISTANT BARRIER
- EXTERIOR SHEATHING
- INSULATION
- VAPOR BARRIER (IF REQUIRED)
- INTERIOR WALLBOARD
- FRAMING
- WATER RESISTANT BARRIER TAPE
- CASING BEAD (OPTIONAL)
- GAP FOR DRAINAGE & VENTING
- WINDOW HEAD FLASHING
- SELF-ADHERING FLASHING
- WINDOW UNIT

SKETCH NO: **SV-14**

DATE: **1/1/11**

SKETCH:
**STUCCO VENEER
 UNFLANGED WINDOW HEAD**

keene Building Products
 P.O. Box 241353 Cleveland, OH 44124
 P (877) 514-5336 F (440) 605-1120
www.keenebuilding.com

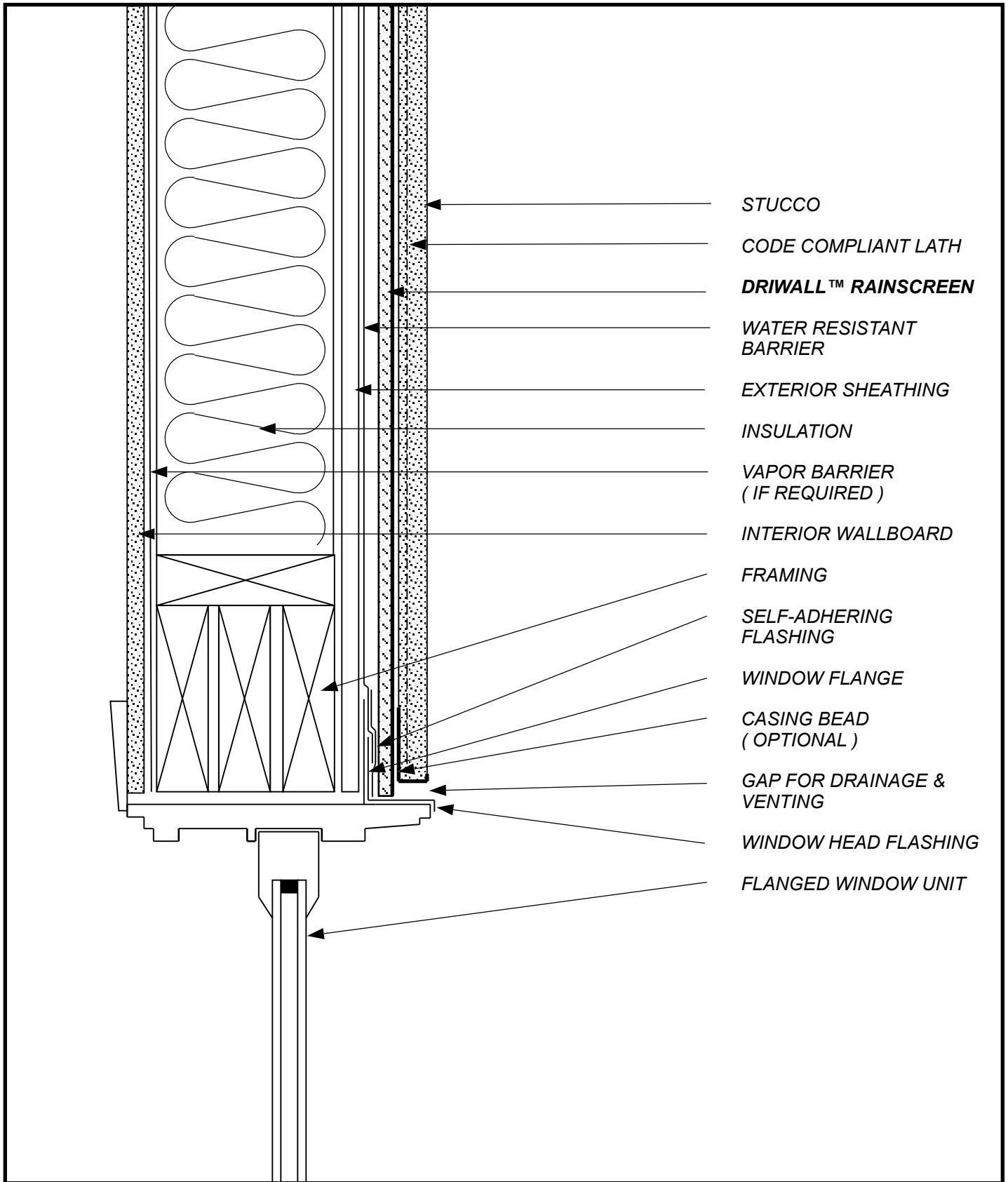

- STUCCO
- CODE COMPLIANT LATH
- DRIWALL™ RAINSCREEN**
- WATER RESISTANT BARRIER
- EXTERIOR SHEATHING
- INSULATION
- VAPOR BARRIER (IF REQUIRED)
- INTERIOR WALLBOARD
- FRAMING
- SELF-ADHERING FLASHING
- WINDOW FLANGE
- CASING BEAD (OPTIONAL)
- GAP FOR DRAINAGE & VENTING
- WINDOW HEAD FLASHING
- FLANGED WINDOW UNIT

SKETCH NO: **SV-15**

DATE: **1/1/11**

SKETCH:
**STUCCO VENEER
 FLANGED WINDOW HEAD**

keene Building Products
 P.O. Box 241353 Cleveland, OH 44124
 P (877) 514-5336 F (440) 605-1120
www.keenebuilding.com

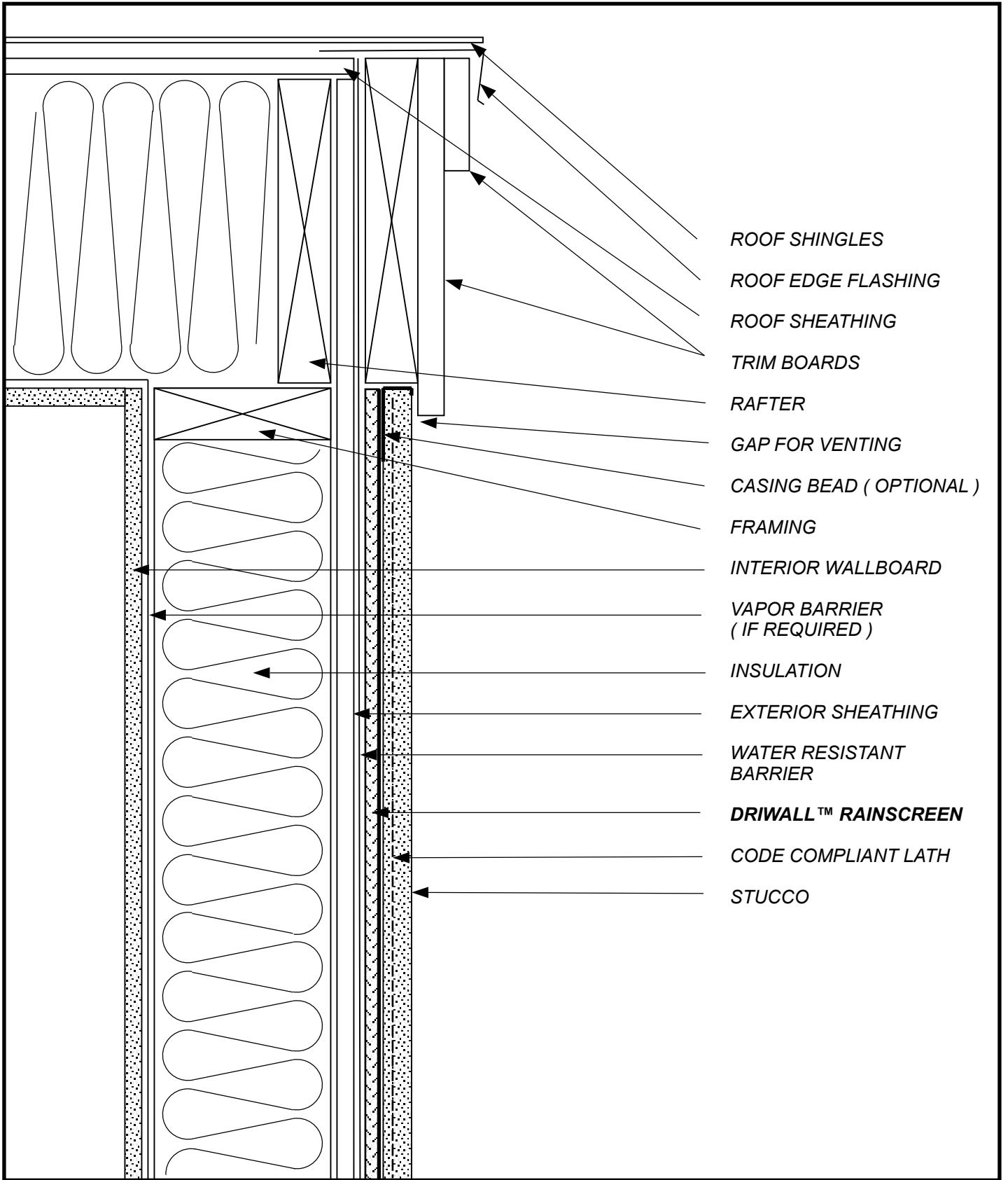

- ROOF SHINGLES
- ROOF EDGE FLASHING
- ROOF SHEATHING
- TRIM BOARDS
- RAFTER
- GAP FOR VENTING
- CASING BEAD (OPTIONAL)
- FRAMING
- INTERIOR WALLBOARD
- VAPOR BARRIER (IF REQUIRED)
- INSULATION
- EXTERIOR SHEATHING
- WATER RESISTANT BARRIER
- DRIWALL™ RAINSCREEN**
- CODE COMPLIANT LATH
- STUCCO

SKETCH NO: **SV-16**

DATE: **1/1/11**

SKETCH: **STUCCO VENEER
TOP OF WALL**

Keene Building Products
 P.O. Box 241353 Cleveland, OH 44124
 P (877) 514-5336 F (440) 605-1120
 www.keenebuilding.com