

LAPPED SIDING

**DRIWALL™ RAINSCREEN**

WATER RESISTANT  
BARRIER

EXTERIOR SHEATHING

INTERIOR WALLBOARD

VAPOR BARRIER  
( IF REQUIRED )

FRAMING

CORNER TRIM BOARD

INSULATION

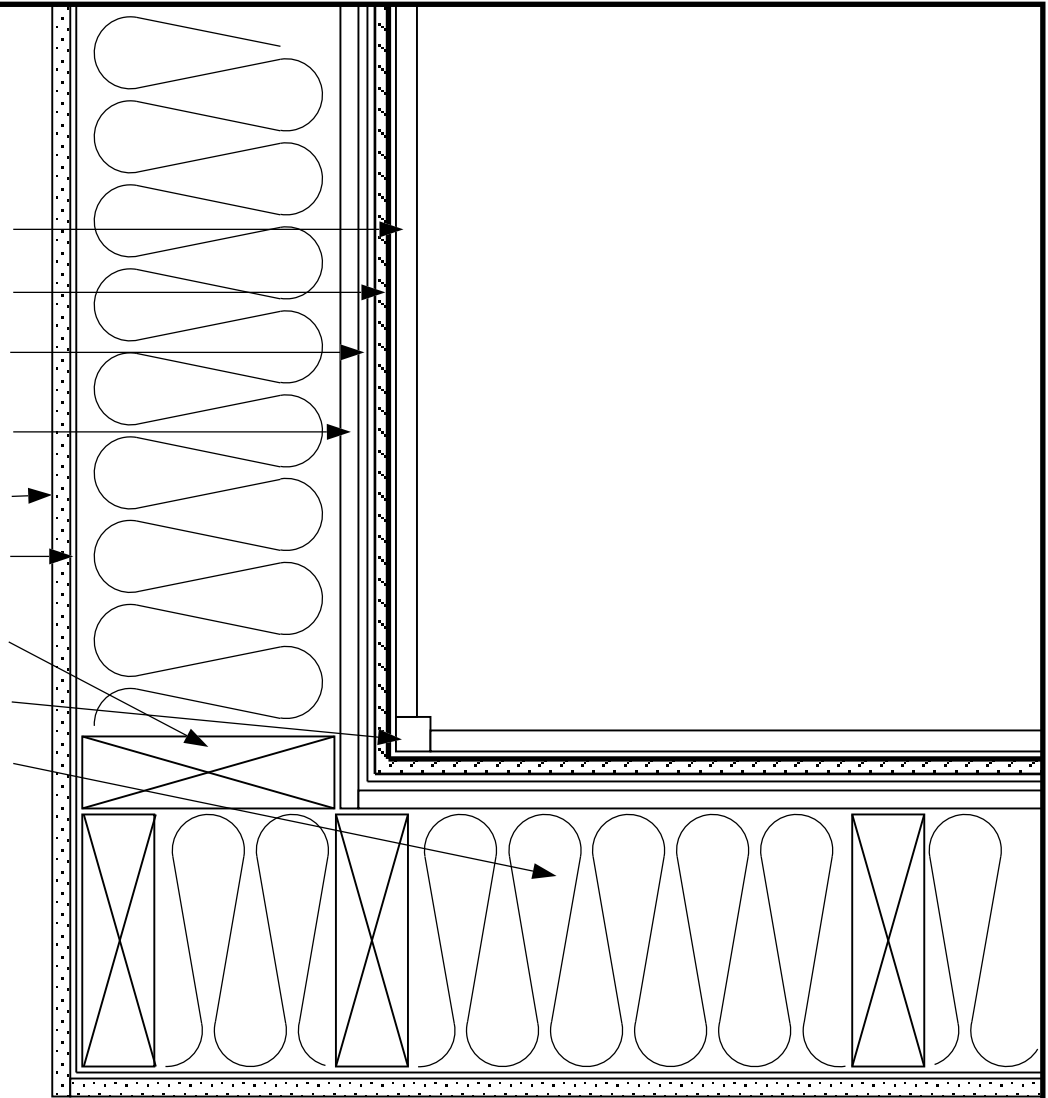

SKETCH NO:

LS-9

SKETCH:

LAPPED SIDING  
INTERNAL CORNER

DATE:

1/1/11



**Keene Building Products**

P.O. Box 241353 Cleveland, OH 44124  
P ( 877 ) 514-5336 F ( 440 ) 605-1120  
[www.keenebuilding.com](http://www.keenebuilding.com)